THE DAILY AGE IS THE ONLY NEWSPAPER IN COSHOCTON COUNTY WITH ITS OWN TELEGRAPH NEWS FRANCHISE

3201
Sworn average daily circulation for first six months of 1908.

COSHOCTON DAILY AGE.

Weather
Fair tonight and Friday

VOL. 15. No. 87 THURSDAY COSHOCTON, O OCTOBER 15, 1908 THURSDAY TWO CENTS

Whirled Round And Round a Shaft

Frank Barton Meets With Awful Accident While Painting Pipes At Eureka Laundry

TAFT IS CERTAIN OF RESULT CAMPAIGN

[Associated Dailies Telegram]

Wheeling, W. Va., Oct. 15.—At the conclusion of his [illegible]-day trip through the Buckeye state Judge Taft gave out the following statement on the political outlook.

"I have now spent three days in the state of Ohio, much of the time in industrial and labor centers among men who, it was reported, were disaffected and opposed to the Republican party and its candidates. Wherever I appeared I was cordially received and only an occasional interruption indicated that misrepresentation of the attitude of the party and the candidates had made a casual impression. It is my opinion that the attitude of labor toward the Republican party has been misrepresented quite as freely as that of the party and the candidate toward labor, and I find no reason for the belief that labor will divide other than on the lines that have heretofore divided it. In my opinion, the normal Republican labor vote will be cast as heretofore.

"In the agricultural regions it is quite apparent that the farmers are opposed to a change that will imperil their present prosperity.

"The situation in Ohio is entirely satisfactory, and no one has any reasonable doubt but that the Republican majority will be a substantial one. I certainly have no doubt on the subject myself."

Steubenville and Wheeling furnished the big audiences of the day, although at each of the nine stops there were crowds and enthusiasm. Steubenville made much of the candidate. He constituted the chief attraction in a lengthy parade which marched through the streets for half an hour. After the parade an open air meeting was held opposite the court house. Many thousands of people participated in the celebration.

The central market house was cleared at Wheeling and there the

Continued on Page Six

NOAH WEBSTER AND HOUSE WHERE HIS 150TH BIRTHDAY IS CELEBRATED

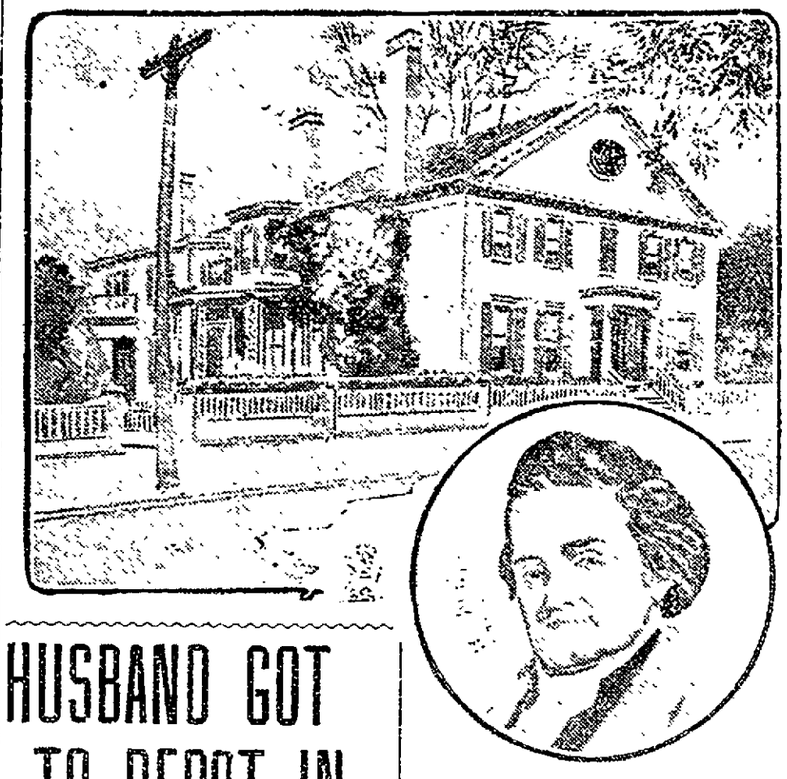

The one hundred and fiftieth anniversary of the birth of Noah Webster will be celebrated in nearly every public school in America on Friday, Oct. 16. The State Teachers' association of Connecticut will hold its annual meeting in New Haven within a stone's throw of the house where Noah Webster toiled for years upon his great dictionary on the very day referred to. It will pay a visit to the house, which is shown in this picture, and to the Grove Street cemetery, where he lies buried. Webster was born on Oct 16, 1758, on a farm which is now within the corporate limits of the city of Hartford, Conn.

HUSBAND GOT TO DEPOT IN TIME FOR WIFE

There was an interesting tableau at the Panhandle station Wednesday evening just before No. 3 pulled in when an irate husband and Officer Courtright prevented the husband's better (?) half and another young woman who was with her from taking the train for Columbus

It is said that the wife and her friend had planned a quiet little trip to the capital and the wife had "touched" her husband for $10, stating that she wanted to purchase some things at the dry goods store She and her friend went to the station and bought tickets for Columbus but ere the train came, the husband had gotten wind of the affair and he and Officer Courtright blocked the little game.

The officer got possession of the tickets and the remainder of the money and the bystanders wondered what it was all about.

Farmers Organize.

Bellefontaine, O., Oct. 15.—Farmers of Champaign county are organizing against so-called "Night Riders," who have been stealing live stock. Hundreds of sheep have been stolen the last few months.

ISLETA OIL FOLKS READY TO START DRILL

Oil matters are important topics just at present in three sections of Coshocton county.

The stockholders of the Isleta Oil and Gas Co recently incorporated for $10,000 will hold a meeting at the township hall at Isleta this evening at 6:30 to elect officers. There is considerable enthusiasm among the stockholders and all are anxious for a test well to be put down in the new territory. It is hoped to rival the Otsego and Bird's Run fields, which have proven paying investments.

The Bird's Run company, which is drilling another well on the George Clemens farm, has been tied up since last Tuesday fishing for tools. When Frank McKee drilled into the Big Indian sand the large bit got fastened and it was necessary to send to Maxburg for fishing tools. The drill was down 125 feet and has about 500 feet to go so that it will probably be the middle of next week before the Berea sand is reached Another rig is being set up on the W. R. Williams farm, adjoining the Clemens farm. This well will be about 700 feet northeast of well No. 1.

Up at Helmick the first well of the Helmick Oil & Gas Co. is being put down and will probably be drilled in next week.

Sondles the New Collector

A. C. Sondles, secretary and treasurer of the Snyder Grocery Co was Wednesday evening elected collector of the Business Men's Assn to take the place of James Magers who resigned last week Mr. Sondles will tender his resignation as officer of the grocery company at a meeting this evening, but will retain his stock in the store. He enters upon his new duties tomorrow morning and will devote all his time to the work. It is believed that the right man for the place has been selected and that he will prove highly successful in the work

Knocked Out By Paper Pole

John Lee who is employed at the paper mill was throwing a pole to paper from the skidder when the pole on which the paper is wound struck him in the side. He was unconscious for several minutes but soon recovered and he was taken to his home.

Miss Etta Smothers, a professional nurse, was burned to death at Fostoria, O., by the sudden ignition of an alcohol lamp.

Elect Evans County Recorder

In presenting the name of Evan O. Evans as the Republican candidate for County Recorder, the Republican party has selected a young man who merits the respect of the whole community. Born in Wales he came to this county and settled in Coshocton; a hard worker till taken down by ill health, he is now fully recovered, but incapacitated for hard manual labor by the loss of a limb. In the recorder's office he would be found, not only qualified in every respect, but most courteous and affable to the public; he would take care of the business as it would have to be taken care of, were you engaging a bright young man to look after some of your personal affairs. A vote for Mr. Evans is a vote for one of the most meritorious young men ever put forward in this county as a candidate for any office; and he is able to "deliver the goods" as an excellent official, too. Make your X in front of his name Mr. Democrat. All Republicans are united on him.

Carter at his Home Today

"Mercury" Carter, who is alleged to have attempted to commit suicide in the Majestic hotel at Marion, passed through Coshocton on No. 10 Thursday morning on his way to his home in West Lafayette. Those who saw him report that he showed the effects of his attempt on his life and that his lips and face were swollen as though burned by the acid.

SNAKE WITH LEGS!

There is quite a freak at the Beach factory in the form of a copperhead snake. The snake is of the common copper head type only there are two small legs about four inches from the end of the tail making it resemble a diminutive dragon.

CLOTHES LITERALLY TORN OFF OF HIM

Bruised and Bloody He Finally Fell To Floor But Doctors Hope To Save his Life-Miraculous Escape

At 2 o'clock this afternoon Mr. Barton is reported to be suffering a great deal.

An ugly chunk was torn out of his left arm and his broken ribs and injured limbs cause him much pain. There is little danger of the injuries resulting fatally.

Frank Barton, aged 56, of 713 Vine street, was the victim of a terrible accident while painting a big steam pipe between the dry cleaning room and the engine room at the Eureka laundry at 9 o'clock Thursday morning and that he was not instantly killed is a miracle.

Shirt Caught on Shaft

He was standing upon a ladder which leaned against the steam pipe smearing on pitch with a paint brush to prevent the pipe from rusting. Just back of him was the revolving shaft extending from the engine room to the dry cleaning room There was just enough room between the steam pipe and the shaft for him to work comfortably. Suddenly a patch on the shoulder of his shirt caught in the shaft and Mr. Barton was jerked from the ladder and whirled round and round the shaft before he could do anything to stop himself

His clothing was torn off strip by strip until he was

Almost Wholly Naked

His head kept striking the steam pipe every time he went round the shaft until the pipe was battered in. After his clothing had been all torn off the naked body, smeared with blood and pitch, dropped to the ground a distance of about twelve feet. The machinery was stopped and men rushed to his assistance. Mrs. Wm. Wilson, of Roscoe, who was working in the washroom

Heard Barton's Screams

and rushed out into the open space between the two bridges. By that time, after whirling round the shaft 20 or 25 times, Mr Barton was lying on the ground. Mrs. Wilson rushed to the office and notified Mrs. B. B. Knode, the bookkeeper, who told Fill Speck to stop the engine. The man's shoes were about the only wearing apparel left on him.

A crowd quickly gathered and Wolfe's ambulance was summoned. After driving to Dr. McClain and Dr. Lear's offices, the ambulance took Mr. Barton to his home on Vine street near South Seventh and an examination of his injuries was made. One rib on his left side was broken. His arms were badly bruised and his legs were cut and scratched. The back of his head was battered up considerably and he seemed to suffer a great deal. The physicians believe, however, that there are

No Intersal Injuries

and that he will soon recover.

Mr. Barton is an engineer by trade He and his wife own the property in which they live on Vine street. They have no children. Mr. Barton had been working at the laundry for three days. He had completed the pitching of the roof and was finishing up the steam pipe when the accident occurred.

Looked After The Injured Man

C. L. Clemens and J. R. Speck, the manager and secretary-treasurer of the company, together with Chief J. R. Maple and an Age reporter accompanied the ambulance to the Barton home and did everything possible to alleviate his suffering.

JOHN DUNCAN HEADS THE FOX HUNTERS

The new officers elected by the Fox Hunters for the coming year were:

President, John Duncan, of Bloomfield

Secretary and treasurer, R. F. Buckiew, of Killbuck.

The meeting next year will be held at Killbuck, Holmes county on the third Thursday in October.

Warsaw is thronged with dogs and foxhunters today

West Lafayette is teeming with fishermen.

The Central Ohio Sportsmen's association and the Blue Hole Fishing club both are holding their annual celebration and if they should look back over the calendar at the end of the year they would undoubtedly find that they could not have picked a more ideal date. This afternoon the fun is on in earnest at both places.

At Lafayette the fishermen will weigh in on the bridge at 3:30. The band marched over at 2 o'clock and played all the last Isaak Walton had reported

At Warsaw the big race for all dog [illegible] starts at 3 o'clock. At 2 o'clock about 100 dogs were on exhibition at Thompson's livery barn. Among the Coshocton men who went to Warsaw were: Judge R. M. Voorhees, A. J. Shepler, Joe L. McDowell, Hugh Hay Bel Robertson, John Ricketts, Howard Parrish, Houston Hay and Frank Davis

The Blue Hole contest is eclipsing [illegible] in general enthusiasm and attendance. Some of the Lafayette fishermen started out [illegible] and [illegible] begged the fish to [illegible]. Every few hundred [illegible] along the bank of the [illegible] creek from Newcomerstown and Coshocton brought a number of disappointed and several [illegible]. Among those [illegible] from Coshocton were: [illegible] Mrs. Wesner, Harry M. and Mrs. M. Cornelson, L. D. Schott, [illegible] Miller, W. J. Bahmer, Frank [illegible] and others.

Several of the visitors stopped at the Wesner hotel for dinner.

The business meeting at Warsaw [illegible] at 10:18 by President Steve Lee Moore acting [illegible]. A committee composed of E. Z. Hayes, E. L. Lehrberger and R. M. Voorhees was appointed to [illegible] resolutions of respect to Mr. Erlman who died during the past year. The resolutions were adopted.

J. P. Adams of Dresden, was elected president [illegible]

E. Z. Hayes made the address of welcome in [illegible] manner, E. L. Lehrberger and R. M. Voorhees [illegible] speeches.

Henry Starding Bear, a full-blooded Sioux, is under arrest in New York, charged with bigamy by his white wife, who alleges that he has a squaw and three children at Pine Tree, S. D.

MANUFACTURERS STANDING PAT

And Unaided for the Business Interests and Morality of Coshocton

The Disappearance of Mr. Meek--Progress of The Campaign Shows Strong Sentiment Against Impracticable Prohibition

To the Voters of Coshocton County:

The progress of the county option campaign up to the present time indicates an aroused sentiment on the part of thinking voters which convinces every intelligent observer of the situation that the people of this county on election day by an overwhelming majority will vote to preserve the industries of Coshocton and to prevent the advent of the "speak-easy" and "bootlegger" in this city.

It was for these twin purposes that the Coshocton Manufacturers' Association became active, and this association thinks it timely now to express its appreciation of the cordial sentiment manifested throughout the county in support of its objects. The only thing now necessary in order to insure the continuance of a prosperous and orderly community at the county seat is for every voter to go to the polls on election day.

Incidentally it is worthy of note that this association has conducted the campaign upon its own initiative and without any financial support except the resources of its own members. It has labored to promote the interests of Coshocton city and county for the general welfare and in this effort has had no foreign alliances of any character whatsoever and has neither asked nor received any other financial support than the co-operation of its own members.

Every member of this association, as their published names have disclosed, is in the manufacturing business in an active capacity. On the prohibition side of the controversy the names of some of our fellow-townsmen have been published as indicating that others interested in manufacturing in Coshocton favored the "dry" propaganda; but not one of these gentlemen is in active direction or control of any Coshocton industry and in some cases their financial interests in the manufacturing business is so insignificant as to make ridiculous the prohibition effort to associate them with the industrial affairs of this city. On the other hand, the Coshocton Manufacturers' Association, as already stated, is composed exclusively of real manufacturers.

It is only necessary to point to the sudden disappearance of Mr. J. F. Meek from the argumentative side of the controversy, in order to show how shallow and insubstantial are the misrepresentations of the prohibition opposition. Mr. Meek, like his associates who are claimed to be manufacturers, is a very limited quantity in industrial Coshocton, and his withdrawal from the campaign, in view of the necessary revelations that have been made regarding his connection with local industries, is a practical acknowledgment that the prohibition element in this controversy contains no advocates who represent the business interests of the county in any material sense

This association appeals to the voters of Coshocton city and county from the standpoint of the vital interests which it represents and on that ground asks them to support the wage-earner in this contest and to register at the polls their emphatic opposition to the advent of an illicit and uncontrollable liquor traffic in the city of Coshocton.

Very Respectfully,

The Coshocton Manufacturers' Association. Adv

What It Would Do.

If it could be so invested, the $300,000 spent for liquors in Coshocton county wood build Coshocton's proposed big bridges every year, with great triumphal arches at the entrances to commemorate the deeds of the past. And upon these two arches there should be splendid groups of statuary, say heroic figures of the president of the Coshocton board of trade and the president of Coshocton's largest factory, each surrounded by the eloquent figures of fallen men and women, broken-hearted mothers and children, abused horses and other appropriate figures expressing the sentiment he struggled so valiantly to perpetuate. Think what the skill of a Macmonnes could do with the inspiration of such splendid unselfish heroism.

This $300,000 a year would pay for the piking of 80 miles of our roads every year, and soon make the drives of Coshocton county as splendid and beautiful as those of sunny France, with here and there a bit of boulevard as fine as the Champs Elysee.

It would buy every man, woman and child a good new hat, a good pair of shoes, at the **Coshocton stores**, and start each a saving account of $5 in the **Coshocton national banks** every year.

If so divided, it would save for every home in the county $50 every year—to be expended in **hot water heat, electric light, national bank deposits, corrugated paper. Coshocton coal, Coshocton gloves** and other goods whose manufacturers are afraid of the injury to business.

That $300,000 a year would buy a comfortable suit of clothes for every man, woman and child in the county, and thereby, by that addition to their present wardrobe, make us the best dressed county in the state—every year.

It would give every man, woman and child a trip up the lakes every summer.

If invested for culture, it would put one **Coshocton daily**, the exponent of temperance and clean living, in every Coshocton county home, five leading magazines, two season lecture course tickets, ten of the latest books, two Chautauqua tickets, $10 worth of pictures and art vases, $10 worth of theatre tickets, and still leave about $5 for school books for the children.

That $300,000 a year would buy every family in the county a respectable parlor set, or a Jersey cow that makes a pound of butter a day and cream, buttermilk, etc., for a whole family.

It would buy every wife in the county a good tailor-made suit, a stylish coat and a hat with roses or a tropical plume a foot long. And the Coshocton fair would be as stylish as a ladies' journal or a New York horse show.

If it could be so invested, that $300,000 a year would accomplish that 700 lot sale in Coshocton every six months and bring such factories as the Clow works, two of them, every year

Allowing that there are 2,000 drinking men in Coshocton county, it would buy for each of their families—and the most of them need it—10 bushels of potatoes, 10 bushels of wheat, 10 bushels of apples, 10 bushels of pears, 10 bushels of sweet potatoes, 10 bushels of peaches, 10 bushels of corn, 10 bushels of buckwheat, 10 bushels of cherries, 10 bushels of grapes, 10 bushels of beans, 10 bushels of pickles, 10 bushels of turnips, 10 bushels of beets, and yet leave $10 for theatre tickets and the **Coshocton fair.**

And the saving in ten years would pay for a fairly good home for every family in the county.

About the only thing this $300,000 a year could not do, in a business way, is to pay the bad debts, old and new, due the business men of Coshocton county because of drunkenness.

All these are facts—not foolery. Any boy in the D grade can figure them out.—West Lafayette Indicator. ADV

NewspaperARCHIVE®

We Invite You to Make This Bank Your Depository

If you have an idle hundred —or fifty or any other amount that you desire to lay aside for safe keeping, bring it to this bank for deposit.

We issue Certificates of Deposit payable on demand, also Time Certificates bearing 3 per cent interest.

Coshocton Nat'l Bank

Main and 4th Streets.

M. Q. Baker, President
T. L. Montgomery, Cashier
M. B. Smith, Asst. Cashier

Brewery Stays in Wayne Co.

Since the voters of the county decided that Wayne county shall be dry for three years to come there has been inquiry and speculation as to what would be the course of the Wooster Artificial Ice and Brewing Co. says the Wooster Republican. The directors of the company are to hold a meeting very shortly when it is supposed action will be taken as to how the business shall be continued. It is claimed that the plant can be operated the same as before, as to the manufacture of beer.

The beer would then be shipped to wet territory, and then brought back agains, it is claimed.

C. K. Bowman, owner of the Cedar Valley Distillery, when asked as to how the law would affect him, replied "I have had no legal advice on tthe matter as yet. It is claimed though, that we can continue same as before in wholesaling our product. We will continue to operate tthe plant, so far as I know at present."

IS BURIED IN KANSAS

Mrs. W. H. Daniels of Conesville received a telegram from her husband, from Kansas today, stating that the burial of his brother, John, who was burned to death in a railroad wreck, would be held there and that the body would not be brought back to the old home at Moscow as had at first been planned. Mr. Daniels is expected home tomorrow night and until then not all details of his brother's death will be known.

Stolen Wagons Recovered.

New York, Oct. 15.—By the arrest of nine men who were arainged in court, the police believe they have solved the mystery of the disappearance of one hundred delivery wagons and horses and merchandise, valued at $100,000 in this city in the last few months. Twelve of the stolen rigs, all re-painted, were found in a stable at Central avenue, Brooklyn. Nearly every one of the wagons was taken while delivering goods.

ONLY ONE BALLOON HAS NOT REPORTED

Swiss Crew Has Exciting Experience in Water.

Berlin, Oct. 15.—The German balloon Busley, with Dr. Niemeyer in command and Paul Biedermann as assistant, is the only one of the 23 balloons which started in the international trophy race from Schmargendorf that has not been accounted for.

Dispatches were received here from Cuxhaven announcing that the Spanish contestant, Castilla, dropped into the ocean six miles north of Helgoland and that the navigators, Montoio and Robero, were rescued by fishermen. A dispatch was received from Molde, Norway, telling of the [illegible] of the Swiss balloon Helvetia to the ocean and the rescue of Colonel Schaeck and E. Messner.

Molde is only 32 miles southwest of Christiansand, and to reach this point the Helvetia must have traveled about 1,2500 kilometers, or 775 miles in a direct line, and must have traveled over the Skagerack or the still greater body of the North sea. This is by far the greatest distance yet reported to the credit of any of the contestants, the majority of whom either took a somewhat circular course or were compelled to descend on account of their proximity to water.

The Helvetia is the fifth balloon among the international contestants to come to grief. The Conqueror and the Mont [illegible] burst at a high altitude and the Saint Louis and Castilla were wrecked in the North sea. Although no casualities followed these disasters the escape of the men who were in the unfortunate balloons was almost miraculous.

MAKES ASTONISHING CURES

Mi-o-na Tablets Cure Dyspepsia by Promptly Removing the Cause, or Money Back.

Mi-o-na is a scientific and effective remedy for the permanent cure of indigestion.

Food is digested in the stomach by means of a burning movement of the walls of the stomach, which thoroughly mixes the food with the gastric or stomach juices.

If the muscular walls are flabby and lack tone or energy, the stomach cannot churn the food properly, and the digestive juices are not properly mixed with the food.

This causes indigestion. The common symptoms are: weight and fullness after meals, coated tongue, bad taste in the mouth, discharges of wind from the moth, and belching of sour material.

Dyspepsia cannot be cured by taking a digestor, such as pepsin, because pepsin simply digests your food artificially, and not all of the food either, for it has no effect at all on starchy food, such as potatoes, rice, oatmeal, bread, etc.

There is just one way to cure dyspepsia and stomach disorders, trivial or serious, and that is to tone up or put energy into the stomach walls, so that they will be able to properly mix or churn the food.

Mi-o-na tablets cure stomach troubles by putting strength and energy into the stomach. They quickly arouse the stomach from its inaction, and in a short time it is able to do its work properly.

And bear in mind that when the stomach is in good condition, constipation disappears, also nervousness, drowsiness, night sweats, heartburn, etc.

C. E. Anderson, the druggist, sells Mi-o-na tablets under a rigid guarantee to do all that is claimed for them, or money back.

As bread feeds the body, Satin skin cream supplies nourishment to the skin.

BELOVED LADY PASSES AWAY

The earthly exitsence of Mrs. Daisy May Rine the wife of Ernest Rine, was ended Wednesday night at the corner of Kenilworth and Brower avenue. Mrs. Rine had been suffering with typhoid fever which turned to pneumonia and congestion of the lungs and had been ill but just fourteen days. Mrs. Rine was also in the prime of life being only twenty-four years old and her death comes as a great blow to her wide circle of friends. She was born in New Moscow and moved to Coshocton about eight years ago with her parents, Mr. and Mrs. Samuel Gulliams, who are still living. She married Ernest Rine about six years ago and one child was born but died a few days after birth.

Mrs. Rine was a good christian woman having belonged to the Methodist Episcopal church since she was fourteen years old. After moving to Coshocton she joined the Christian church and has been one of the best workers in the church.

The funeral services will be held at the Christian church Saturday morning at ten o'clock and interment will be made in South Lawn cemetery.

Besides the husband and parents two brothers Frank and George Gulliams, remain to mourn her death.

Cleveland Pastor Called.

New York, Oct. 15.—As the result of action by the congregation of the Madison avenue Baptist church of this city unanimous call to the pastorate of the church will be extended to Rev. Dr. Charles A. Eaton, pastor of the Euclid avenue Baptist church of Cleveland, the church in that city attended by John D. Rockefeller. It is expected here that Dr. Eaton will accept and enter upon his duties in New York about Jan. 1.

Piles 20 Years

Bed-Ridden From Piles, Massachusetts Man is Cured by Wonderful Pyramid Pile Cure

If You Are a Sufferer Send For a Free Trial Package Today

"I had piles for 20 years. I was so bad for months at a time as to be unable to walk. Having a friend who lost his life by an operation I desisted from ever having that experiment tried on me.

"I tried the sample of Pyramid Pile Cure you sent me and then brought a 50 cent box. The results were immediate and surprising to me, I assure you.

Its speedy action also makes it extremely favorable for most people. I am yours sincerely, George H. Bartlett, Mattewan, Mass."

The moment you begin to use Pyramid Pile Cure, your piles seem to leave you, and itching and pain begin to disappear. It heals all sores, ulcers and irritated parts. It is put up in the form of suppositories and is easy to use.

A trial treatment will be sent you at once by mail in plain, sealed wrapper, without a cent of expense to you, if you send your name and address to Pyramid Drug Co., 153 Pyramid Building, Marshall, Mich.

After you receive the sample, you can get a regular size package of Pyramid Pile Cure at your druggist's for 50 cents, or if he hasn't it, send us the money and we will send it to you.

ATTENTION

We Have Decided To Continue Our

Dissolution Sale

UNTIL

Saturday, Oct. 17.

Don't miss this, the LAST CHANCE—to buy Clothing, Hats and Furnishing Goods at Cost to Manufacturer.

Dissolution Sale **BOND'S** Dissolution Sale

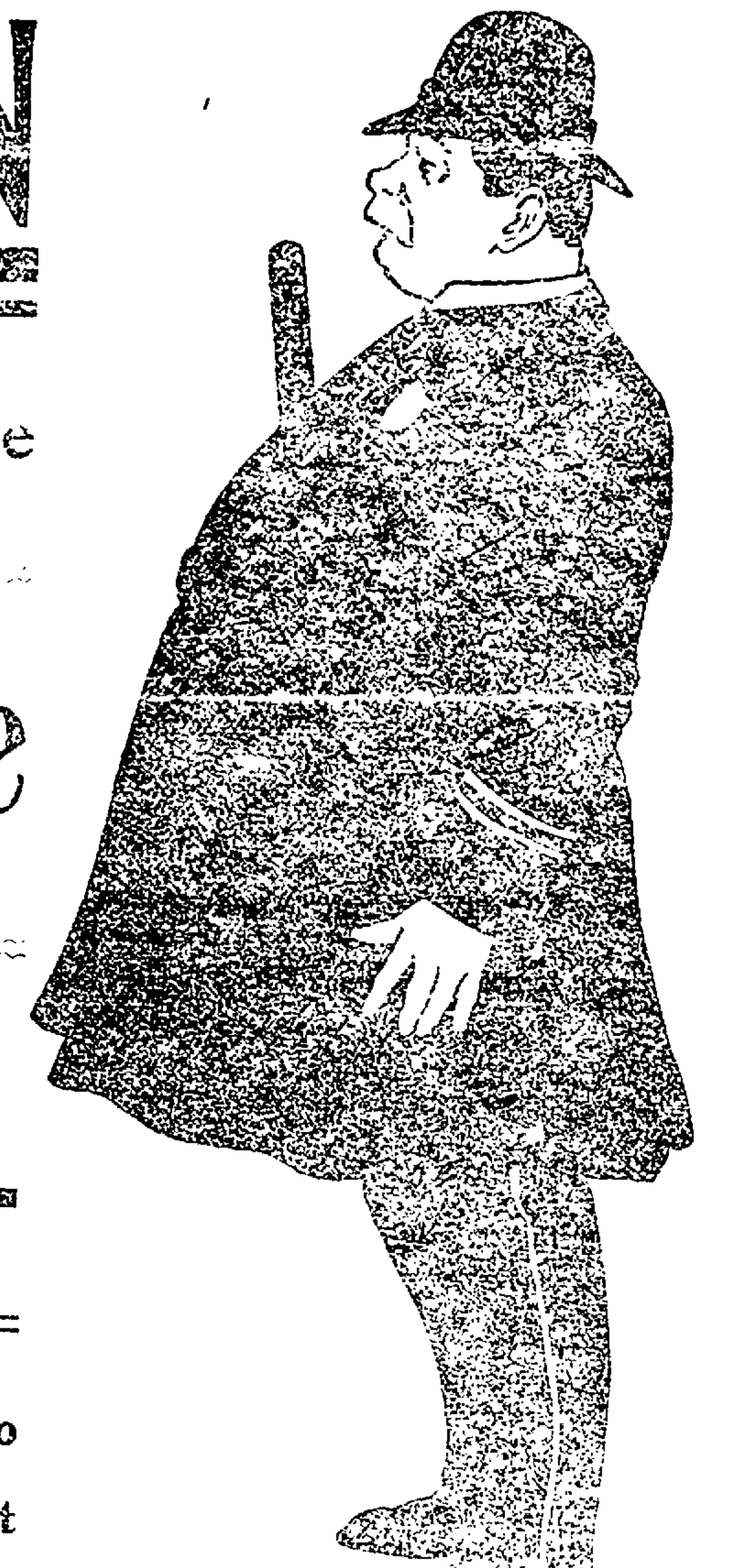

WRITES OF MEXICAN BULL FIGHTING

C. W. Umstott, of Newcomerstown, who is down in Mexico City, Mexico, has written an interesting letter to the Index in which he describes a bull fight—the Mexican national sport. He says that Mexico will never be a great nation until bull fighting is abolished. He states that the horses are made to fight after they have been gored by the bull's horns and their entrails are hanging out and dragging on the ground. He and a brother railroader, P. F. Moyer, also visited Browsville, Texas, where the negro soldiers are alleged to have shot up the town.

A plain prescription is printed upon each 25c box of Dr. Shoop's Pink Pain Tablets. Ask your druggist if this formula is not complete. Head pains, womanly pains, pains anywhere get instant relief from a Pink Pain Tablet. C. E. Anderson, druggist, Coshocton, and C. M. Ferguson, druggist, Roscoe.

Bull Terrior Is Missing

Dale Reeis' fine Boston bull terrier is missing today and Dale is not in a very good humor. The pup was left in the yard Wednesday noon for about half an hour and when Dale returned to get it it was nowhere to be found.

CASTORIA
For Infants and Children.
The Kind You Have Always Bought
Bears the Signature of Chas. H. Fletcher.

Danderine

EVERYBODY CAN HAVE BEAUTIFUL HAIR NOW, and they don't have to wait weeks and months for results either.

Danderine is quickly and thoroughly absorbed by the scalp [illegible]

The Great Hair-Growing Remedy can now be had at all druggists in three sizes, 25c, 50c and $1.00 per bottle.

Free [illegible] Knowlton Danderine Co., Chicago, with their name and address and 10c in silver or stamps to pay postage.

Grows Hair and we can PROVE IT!

CHICHESTER'S PILLS
THE DIAMOND BRAND.
Ladies! Ask your Druggist for Chi-chester's Diamond Brand Pills in Red and Gold metallic boxes, sealed with Blue Ribbon. Take no other. Buy of your Druggist. Ask for CHI-CHES-TER'S DIAMOND BRAND PILLS, for 25 years known as Best, Safest, Always Reliable.
SOLD BY DRUGGISTS EVERYWHERE

Every Woman
is interested and should know about the wonderful MARVEL Whirling Spray
The new Vaginal Syringe. Best—Most convenient. It cleanses instantly.
Ask your druggist for it. If he cannot supply the MARVEL, accept no other, but send stamp for illustrated book—sealed. It gives full particulars and directions invaluable to ladies. MARVEL CO. 44 East 23d Street, NEW YORK.

CANTON FERTILIZER.

The best goods you can buy, carried in stock and you can buy whatever you want and when you want it.

Breaking plows and grain drills.

Buy a manure spreader, not controlled by the trust and save $25.

Coshocton Hdwe. Co.

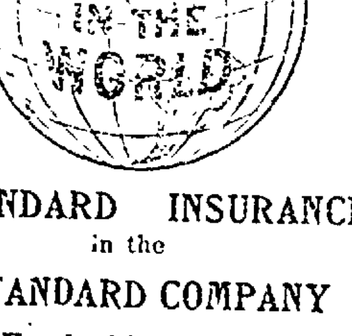

STANDARD INSURANCE in the STANDARD COMPANY
The Equitable Life Assurance Society, of the U. S.
Issues only the New York State Standard Policy embodying the best features of all other policies in one.
Write for full information. Address
Equitable Life Insurance Co., 120 Broadway, New York

J. E. Magers

(Successor to L. W. Butt.)

Dealer In

Staple and Fancy Groceries

432 S. 7th.

Both phones 121

Give us a share of your orders, we will treat you right.

Ready To Paper?

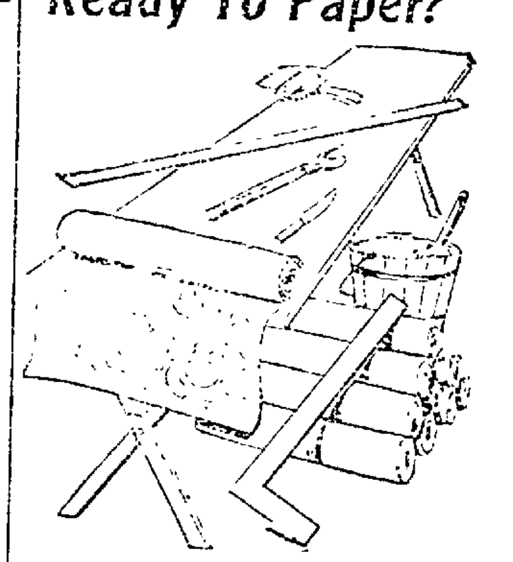

Everything Ready. Everything is ready for papering. All that is necessary is to select the paper. To do this satisfactorily you want a large variety to select from. Our line is unequaled for beauty, variety and price. You can be perfectly suited, and at the same time save money by calling on

C. E. Anderson's
Drug and Book Store
404 Main Street, Coshocton, Ohio.
We are open every night.
We have both phones
We employ three registered pharmacists.
We appreciate your trade

J. E. FOSTER
VETERINARIAN
Standard Veterinary Remedies for sale. BOTH PHONES

LAMBERSON and HERBIG for Reliable Insurance
Plate Glass Life
Accident Fire
Liability
Over Smith's Drug Store.

NewspaperARCHIVE® NewspaperARCHIVE®

Over 1600 Wage-Earners Appeal To Voters To Save Coshocton's Prosperity And Morality.

To The Voters Of Coshocton County:

We, as wage-earners of the City of Coshocton and vicinity, indorse the repeated efforts of the Manufacturers Association to get a postponement of the Local Option election for six months, and in view of the rejection of that request, which results in forcing the issue at this unfortunate time, we feel now that the ONLY escape from the injury that is threatened, IS DEFEAT OF THE PROPOSITION AT THE POLLS.

We desire to emphasize our position in favor of a Moral and Temperate Community, and do not assume an attitude of antagonism to Practical temperance measures; but conscious of the Threatened Blow to the business of our employers and the consequent Injury that will unavoidably be suffered by us, We Recognize Our Duty To Ourselves And Our Families and join in exerting our efforts to avoid the disastrous effects that would necessarily exist during a prolonged period of readjustment. We therefore Earnestly Appeal To The Voters Of Coshocton County, To Let Us Alone In The Peaceful Pursuit Of Comfort And Happiness, without Striking Down the industries that give us our employment and enable us to earn a livelihood by our Honest Toil.

ADV

E. P. Hahn
H. B. Moore
A. J. Keehn
Tom Athey
John West
John Cooksey
Chas. Potter
Elza Dieble
W. F. Brown
Paul H. Welcker
Blaine Harris
Chas. Crown
Chas Kiser
Marie Martter
Clemenza Duffey
Rebacca Duffy
Grace Hazsleta
Virgie Wilson
Mary Cunningham
Fred Jacobs
Anna Sinden
Daisy Strauss
Wm. R. Haensel
Golda Mayhew
Mary Rodgers
Dora Cave
Nellie Dawson
Veronica Fitch
Della Corbett
Clyde Jacobs
Walter Fitch
Ella Shaw
Ward Slaughter
M. M. Porter
Otto Brice
George Weaver
W. S. Kinsey
Frank Wimmer
Frank Huston
Chas. L. Heisser
E. C. Ross
H. J. Hershman
E. S. Gaumer
Bert Wassem
Esta Donahue
A. T. Reigle
George Mohler
Mary Williams
Mayme Decker
Ella McBane
Emma Meck
Geo. W. Watkins
W. H. Wendt
Karl Miller
Theo. S. Ward
Jack Mott
Fred Nicholson
Grant Cross
E. W. Snyder
Raymond Church
Verna Scott
E. T. Abbott
Andrew Kiefer
Matt Backes
Anthony Weaver
Wm Weaver
Paul Gross
L. J. Tish
Ben Doney
David Marlatt
F. L. McMichael
James Smalley
A. Dover
F. L. Turner
Frank Bender
Frank Dye
Philip Huff
Henry Turnbull
Geo. Doney
Elias Toyer
Chas. Dover
J. W. Allman
William Hamilton
Ed Thornsley
Johnson McDowell
W. T. Bennett
Ramie Curtis
Dave Geiger
T. H. Hoy
Ralph Simpkin
B. F. Wilde
Thos Irwin
C. C Rivers
S. G. Stroenider
C. E. Knoch
Sherman Simmerman
Fred Green
Geo. Cunnion
A. Griley
Herbert Gard
James Mobley
L. M. Crown
W. B. Dawson
Vina Dills
Miss Jessie Slaughter
Azalia Reed
John Latier
Ed M. Latier
M. W. Wimmer
Wm. Davis
Frank Gosser
Garret Frederick
Thos B. Guenther
G. W. Guthrie
T. H. Burrell
N. S. Hook
W. A. Doll
G. F. Bible
J. S. Wilson
W. H. McCleary
Wm. Taylor
W. R. Richardson
G. J. Haller
W. A. Schaefer
T. Potter Jr.
Ernest Miller
John Klinknecht
Chas E. Seward
F. M. Crago
C. Hosteter
H. Miller
Wilhelm Barthehuch
W. B. Brice
Daniel T. Wylaad
Harvey Calhoun
William Hartman
H. B. Aronhalt
E. C. Pocock
J. Trago
J. Beighton

Fred E Lorenz
Bertha McCleary
Jennie Struble
Roy Binning
R. F. Sayer
John Wagner
Geo. McQuiston
J. A. Willey
L. S. Yeager
C. A. Binning
Earl Deeds
Georgia Kinney
Chas Athey
Grace Johnston
Ira A. Stowe
Dott Jacobs
George Stickrath
Agnes Clarke
Raymond Grace
Lucy Potter
Clara Grace
Clemmia Elliott
Neafa Weaver
Lucile Hough
Nana Butler
Luella Swesey
Freda Duve
Edward Bader
B. A. Rosenfeld
Roy Sees
Sam Clendenning
Harvey Austin
L. O. Dawson
Margaret Cheney
Harry Swaggard
W. H. Sauvary, Jr
W. C. Struble
J. C. Hamaker
Grant Lowary
Harris Ross
George Rosenfeld
J. R. West
C. W. Wright
G. R. Parrish
L. Kuntz
R. R. Reigle
Sadie Lee
Edna Lang
Leona Ringer
Blanche Struble
J. M. Bentley
Chas Hosick
Arthur W. Woelfle
R. L. Kennedy
J. S. Rinner
E. P. Miller
E. S. Brink
J E. Jennings
Ed Strasser
Margaret Ames
Cora Schwartz
H. J. Brucken
S B. Miller
Chas B. Weaver
C. M. Gross
Joe Weaver
Peter Ingham
H. J. Dreher
D. L. Buchanan
George Weaver
Chas. E. Wells
Sam Redpath
J. R. Babcock
Frank Hess
Chas. McRea
W. L. Wright
Jas. Young
Jacob Fretague
Wm. Reigle
W. C. Shaffer
Fred Goss
J. L Johnson
Jacob Gross
Robert McDowell
Phil Kiser
F. Poland
Ed F. Blake
Jacob West
Marion Leech
Ed Busenburg
George Morrow
C. P. Wilson
Phillip Milless
H. H. Hykes
Henry Shearn
Phil Brown
J. G. Duffey
Jacob Gard
Quincy Dunlap
Luman Larason
Sam Birkshire
N. G. Latier
H. S. Dils
Mary Reed
Alva Reed
T. E. Gosser
E. T. Swigert
J. S. Squire
J. W. Veigel
A. J. Keehn
Geo. A. Siegrist
W. B. Miller
Flo E. Hankins
W. S. Richests
A. L. McCall
J. L. Crown
Abe Kimberley
Harvy Darling
W. H. Stewart
A D Robbins
W. F. Frazier
Howard Wolford
Jas. Littick
Kit Hutchinson
Jacob Beutenmiller
Geo. Rusk
Jacob Stilgenbar
Martin Mueller
Wm. Schaeffer
H. C. Wickens
John Sells
H. L. Bible
R. F Gruber
Fred Wessner
Wm. Stewart
H. G. Moffit
George Moffitt
Allan MacDonald
Posy G. Newl
Joe Hughes

Seth Decker
H. Brown
H. H. Clough
Miles Ritchinson
Seth Whiteus
J. A. Hartsock
J. M. Banahan
Hermina Lerg
Clayton Whiteside
Rose Schleich
Lillie Thompson
Maggie Watkins
Sarah Van Dyne
Albert Haines
Jessie King
Rebecca Cochran
Nora Fisher
Verna Clark
F. L. McMichael
Essie Busenburg
Abraham Grith
Elizabeth Stilgebauer
W. W. Northup
Samuel T. Elliott
W. T. Ramser
George Potter
E. A. Bachert
Thos W. Stanley
Geo. E. Hough
Archie Wilson
E. A. Dornan
E. S. Fouch
Geo. W. Noble
E. Moore
Henry Meur
M. Stotts
John Minor
Will Kitchens
J. C. Holmes
Wm. Jennings
Virgil Barkelew
J. J. Shaffer
M. R. Bible
Orlando Cox
A. S. Underwood
C. F. Guenther
D. W. Green
D. O. Everhart
Thos. Scott
A. Cherry
W. M. McCoy
Ben Dile
Albert Phillis
A. Tumblin
Clyde Pierce
Charley Banks
Earl Vincent
W. H. Seward
Hiram Ostler
Elmer Turner
G. W. Markley
Lien Retzler
Emit Marlatt
Sidney Smith
H. C. Crawford
Alex Corder
Thos. O Donnell
Ralph Conover
Howard Eddleman
Wm. Carnahan
Robt. Thornsley
F. M. Sondles
Harry Sondles
James H. Beal
John Brown
James Laird
Frank Schoenberger
Eli Eisk
Maud Deeds
Elmer Pierce
James Rogers
T. A. Athey
Steve Jones
Albert West
Frank Barton
George Lutz
J. W. Martter
L. H. Reed
Geo. Layton
Raymond Houk
Martin Johnson
Wm. Decorsey
Will Scott
Harry Miller
Lewis Miller
E. W. Beall
Albert Mains
John Drushl
S. Hammons
Cliff Sprague
Wm. McNichols
Ham McClain
Williard Hook
John Clendening
David Frazee
Allen Bretzius
Major Miller
H. Bordenkircher
Clem Bordenkircher
Earl Kohl
Joe Martter
C. E. Woodrome
Irwin Kitchen
Cora Clemens
J. N. Wilhelm
W. F. Zugschwert
F. C. Howard
Emery F. Spurr
James McDermott
Fred Strauss
Lillie Stewart
Ada Lewis
Jack Clark
Howard Brown
Tom Foster
Stephen Jones
Russell West
Rollin Hook
Frances Oldham
Clara Barclay
Harvey Hook
Wm. Lockard
Bernard Martter
C. A. Hultz
Jim Ogle
S. Danal
Charley Hines
Frank Webb
H. T. Shuyler

Daniel Geeze
J. B. Struble
Van Wilson
Geo. H. Brant
Frank W. Payne
Mrs. M. E. McMichael
A. C Stingel
Cynthia Kimberley
Clara Felver
Ora Gross
Anna Hultz
Bertha Brice
Emma Felton
Martha Heisser
Ella Phillips
Lizzie Furnell
Pearl Clough
Lucy Boyer
J. E. White
Minervia Pepper
S. W. Troufer
Will Ingham
Albert Weatherwax
D. W. Shaffer
F. W. Miller
W. S. McGarrity
J. M. Martter
Geo. Moor
Wm. Haller
James Hough
C. S. Moses
Wm. Urban
John Bache
A. M. Lowary
E. G. Lowery
D. W. Edwards
L. Newell
W. F. Jordan
Geo. Day
C. O. Giffin
J. L. Shaffer
W. A. Thompson
. D. Bible
Porter Mitchell
H. G. Thomas
C. H. Conover
J. H. Myers
Carlos Dawson
E. H. Snyder
Hiram Parks
Wm. Keyo
Jas. L. Clark
Jacob Bordenkircher
Geo. Hook
Jordan Phillis
Levi Miner
Clifford Rogers
H. Johnston
John L. Huff
Wm. Turner
Carlisle Crawford
Gus Hartley
Frank Keesey
David Lewis
L. M. Schoonover
Dave Murphy
Wesley Tubbs
Lemuel Reed
Noah Deeds
Harry B. Shaffer
John Hoffman
Wm. Ingham
Jack Boland
Harry Carnahan
Lester House
Geo. Kutscher
C. L. Doney
Ed. A. McCabe
John W. Harris
Evan Harris
E. E. Roller
Frances M. Athey
James West
Lawrence Holskey
Ed Crawford Bertie
V. Graham
John McClure
H Lane
Joe Cline
Floyd Smith
G. S. Mitchell
A. C. Hoen
C. W. Clark
C. C. Yeger
Thos. Quinlan
H. C Layton
Henry Clark
Frank Drushl
John Duffy
John Drushl, Sr.
C. O. O'Brien
John Ransafer
Erna Hook
Chas. Shaw
Julia Dickerson
Rose Myers
Val Thomas
George Clark
F. H. McDonald
J. A. Cullison
John Vansickel
Jesse Shaw
Carrie Summers
Dave Dawson
T. H. Turner
J. J. Waggoner
R. F Kitchen
Carl Rodgers
Wm. Lightell
Martha Pickerell
Grace Wheeler
Margaret Thompson
Earl Lockard
Roy Overholt
Wilbur Richard
Goldie Beebout
Lillie Martter
John McDaniel
Lulu Donley
Millie Ogle
J. D. Lowery
C. A. Richard
J. W. McDonald
Earl Austin
E. T. Swigert
Abe Buckmaster
Charley Trago
R. M. Eckels
George Senft

Clint Clark
Fred Jordis
Willis Fry
Roy Miller
C. R. Telford
Frank Gregor
J. L. Jones
G. F. Eschuri
Henry Hartman
A. Vaupel
W. Koeller
L. A. Hebling
Thos. Holland
Frank Hillman
Albert Hook
E. C. Hoffman
E. F. Higgin
Harvey Calhoon
Chas. Carpenter
S. H. Voorhees
F. J. Bissonnette
Geo. Wiggins
Lew Schlemmer
Ralph McDowell
A. M. Carnes
J. S. Reed
J. F. Porter
Chas. Staner
C. G. Harris
Jos. Snedeker
Garfield Clark
Will Smith
G. E. Raymer
John Schlemmer
F. C. Howard
J. A. Grliey
Henry Hiser
John Norris
V. F. Vensel
G. W. Marlatt
C. M. Hall
Reese Jones
D. R. Hinds
F. Fowler
W. A. Grey
C. A. Gibbs
Dan West
M. A. West
N. D. Sturtz
E. H. Painter
Andy Painter
Perry Reichley
E. Corder
Jas. Murphy
Thos. Duffy
G. H. Briant
Jas. Lanham
Wm. Unger
J. R. Taylor
J. B Clark
Chas. Henderson
P. S. Thompson
Chas Gelving
J. M. Morgan
C. B. Heischman
W. O. Norman
T. W. Neeshman
Chas. Askrens
John Miller
Geo. Newell
J. H. Bown
Marion Reichley
A. M. Kitchen
Grover Bookless
Frank Weatherwax
Carl Richards
Chas Bolder
Chas. Schafer
Theodore Morang
E. O. Owens
Sadie Hudson
Florence Klingler
Della McSkimens
H. R. Hartsock
H. A. Browning
Raymond Miller
C. E. Whiteside
Warner Wisenburg
J. D. Wisenburg, Jr.
Jos. Wisenburg, Sr.
Wm. McBride
Will Loman
W. A. Randles
Roy Anders
G. C. Randles
S. S. Layton
Volley Keys
J. P. Zarbe
Harry Fitch
D. S. Norris
D. A. Evans
Charley Clark
W. H. Young
John Buckmaster
T. J. Potter
W. A. Renner
John Thomas
Nelson Buckmaster
E F. Swigert
S. L. Stoeffer
J. H. Silverthorn
Seth Richissin
S. L. Layton
Fred Buker
Albert Henderson
Chas. Stevenson
Alex Schwartz
G. C. Ordway
M. H. Hendricks
Chas Morgan
Walter M. Loos
R. W. Mills
Phil Kroeger
Charley Wright
F. W. Kreber
Henry McClary
Emma Dove
F. E Nicholson
M. H. Denzer
C. R Binning
T. H. Stickrath
E. N. Donahoo
H. A. Leavengood
S. F. Price
George A. Hoeft
Chas. Love
Chas H. Tubbs
Chas. Bennett
Manuel Arnold

Oscar Haverbeck
Fred Duve
Frank Foster
Wm. Duve
F. Grovomann
Adolph N. Sahling
O. F. Rinker
C. E. Hull
F. H. Ricketts
Emil Rust
Richard C. A. Bock
W. F. Wolford
Wallace Dixon
F. J. Ebel
Elwood Kirker
Jos. Kucklick
H. S. Dile
Wm. Perry, Sr.
O. F. Neldon
John Lockard
Chas. Houston
A. L. English
Harry Haller
N. M. Perry
C. R. Kirkpatrick
Harvey Smith
L. J. McFarland
Raymond Miller
T. Ferryman
Horward Medley
John Gross
W. H. Perry
W. H. Turner
Ed King
Martin Houston
M. McKialey
Jacob Carpenter
Hamilton Robinson
Arthur McCarton
Frank Carrol
J. H. West
David Thacker
Wm. Kyle
Martin Carter
Frank Phillis
H. E. Wells
C. S. Caley
John Albert
Cliff Wilson
W. S. Davis
M. S. Lillibridge
C. W. West
Pat Holland
Patrick Carroll
S. R. Warwick
C. Krampert
W. S. Thompson
Alva Reichley
Bert Parks
Jas. Cox
C. Brennen
Alec Laird, Jr
W. L. Sooy
C. G. Kelly
E. R. Wilson
John Caley
E. O Owens
Jack Poland
G W. Davidson
Lowell Miller
Ray Adams
Geo. Brown
Geo. Ruddock
Harry Roderick
Ira Cramblet
Clarence Wright
John Layan
J. Lillibridge
F. C. Foster
John Teeters
Edith Richeson
Pearl Banahan
J. C. Wisenburg
C. B. Dornan
Grant Sybole
C. R. Bradford
A. C. Holderbaum
Jacob Miller
Arza Moore
Geo. Lane
Owen Wisenburg
S. J. Carter
Levi Vansickel
J. H. Randles
J. H. Bradford
Smith Hughs
Chas. Newell
John Hartsock
J. W. Squire
C. F. Spurr
Wm Royer
J. B. Cooper
A. M. Miller
Wm. Roger
Jacob Fultz
A. L. Murphy
J. A. Wright
Thos. Pool
George Gosser
Jas. McNabb
Geo Bender
Howard Taylor
Frank Layton
Emanuel Shaeffer
Chas. Holmes
Chas. Wood
Frank T. Brown
Ben Ogden
R. D Thompson
Archie Talmage
Glenn Owens
Raymond Church
Robert Briggs
Alva Duhammel
C F Guinther
F C. Strasser
O. W. Carnes
Catherine Brown
Fred Nicholson
R A Binning
J. W Bodenheimer
G. McFarland
E W. Brown
Fred Metz
Wm. Manning
Marion Davis
Harry Richard
Chas Swick
Herman Stahley

B. H. McFardland
Allen Rinehart
L. B. Morford
D. E. Owens
Gray Ranne
A. Nelson
Chas. Blackome
J. L. Egan
W. S. Hemmeter
F. E. Moore
R. E. Ryan
M. J. Adams
Thos. Manning
Edw. Murphy
Albert Miller
J. M. Cooper
J. B. Thomas
H. C. Clark
Bert Kimball
Jas. Stanford
Stacy Garl
Sam Cohen
Edward Tyler
Fred Thompson
R. M. Spurr
Ray Sheeley
G. S. Mortine
Harriette Stickrath
Margaret Stickrath
F. M. Hilligas
G. W. McPherson
Raymond Bordenkircher
Roy Finnell
H. H. Dunlap
Chas. Sells
Ray Pickerel
Roy Mackey
Cartan Rohrig
Jas. M. Crawford
Geo. Wolford
Leslie Cosner
Harry W. Clark
Lizzie Murdock
Emma Cox
Frank Raiff
C. A. Garst
Vance B. Duncan
J. H. Guinther
J. R. McGiffin
Gray Foster
Jos. Thornsley
Wm. Felton
Theresa Beiber
Harry Williams
Mike Hunter
F. H. Beal
P. Norton
W. Hostetter
B. Pronty
H. G. Norman
Edgar Nelson
Geo. Medley
E. E. Besst
Cecil Miller
Paul Stickrath
Carl Richards
L. C. Bickel
T. Miller
John Appis
Oscar Lower
W. A Darr
Harry Reed
Guy Miller
Otto Dobson
H. Foster
Delbert Stone
W. J. Burton
Wm. Turner
H. S. Donley
Edmund J. Kirk
Solomon Infield
Orange Dile
J. B. White
Mary Marlatt
Ed Murray
Daisy Gephart
R. B. Guthrie
Frank Miller
Wm. Todd
Lewis J. Gephart
W. Whittle
Mary McMichale
Harry West
Frank Shew
Myrtle Hostetter
Margaret Wheeler
Mrs. Wm. Dunlevy
Chas. Womer
Pierre Nouet
Charley Hatt
Ed Cooper
Bill Stewart
Geo. T. Dunhill
F. Grace
C. M. Sells
James McCormick
Jas. Watson
John Wells
Wm. Tannahill
Thos. Dames
Anna Tannahill
John O'Brien
Sarah McNichols
F. J. Love
Ernest Miller
S. Sprague
J. H. Zetty
Jacob Lahna
John Amore
W. H. Royer
Joe Daley
P. Elson
C. B. Wells
Floyd Courtright
Roza Schaich
John Garee
Chas Wilden
G. J. Bock, Sr.
Chas. Kohl
Sol Wolb
A. J. Lamma
Silvester Randels
Beal Adams
Philip Keller
Will Enring
Geo. E. McClure
Geo. Pharion
W. S. Parks

E F. Hack
Geo. Griffith
Grant Thomas
S. S. Lynch
A. A. Skipper
J. H. Bordenkircher
Lewis Glass
Paul H. Ziegfeld
A. T. Francis
W. E. Wheeler
C. R. Mirise
H. H. Knicely
Chas. Saxton
G. S. Scherrer
Hulbert Needles
B. H. Cooper
Jesse Thomas
D. V. Kitchen
Raymond Pharion
Ray Latham
Ira Cramblet
Paul Jackson
R. E. Shaffer
Roy Wiggins
L. M. Stewart
W. H. Mortine
John Stickrath
W. W. Turner
F. L. Turner
J. L. Buzan
Chas. Eden
W. M. Boris
Jas. Hilligas
R. C. Clark
John Latham
Jas Gilmore
John Cox
Jacob Keagy
H. W. Knowles
Noah Foster
Fred Schooley
Roy Cox
Effie Howlett
G. J. Arnold
Ray Courtright
Karl Ralston
Chas. Holder
J. C. Morris
Reo Wright
Carl Nelson
R. C. Imhoff
Ray Felton
Thos. Nelson
Chas. Mullett
Thos. Stone
W. E. Gilham
B. F. Berger
R. M Tunnicliff
W. G. Tunnicliff
Chas. Foster
Ward Thompkins
F. J. Grossorth
Jas. Clark
Roy Sutton
Ira Cramblet
Robert West
C. D. Clark
D. Tannahill
Walter Milligan
W. H. Bales
Alva Butler
Elihu Darr
Carl Miller
W. A. Klark
W. A. Foster
Ed Shuley
Robert Dickey
G. W. Ricketts
Charley Donley
Wm. Infield
John Clark
Almore Todd
Dora Michael
Harry O'Brien
Jas. Croy
J E. Stockum
M. B. Wier
Bert Todd
Lizzie White
Freddie Walker
Dale Albertson
H. Hootman
Clara Womer
Marie Holsky
Clara Moody
Anna Clark
Frank Steed
Pat White Jr.
John Perkins
Geo. Mapel
Thos. Jones
G S. Houske
M L Hennel
W H. Baskeyfield
James White
H Muncke
Chas Parks
A B Gauze
F. J Rippl
Linnie Phillis
Harry O'Brien
Teresa O'Brien
Jas. Kirk
J H. Elson
H. Elson
C M. Tweed
H. A. Bordenkircher
W. H. Stockum
W. F. Schwartz
James Moffith
M. K. Hosfelt
John Needles
Ray Daling
Jacob Schaich
Louise Schaich
J. A. Huff
Chas. Burtnett
John Rehue
Roy Kohl
Will Murray
O D Mayhew
James Tish
C. S. Painter
Willis Wolfe
Isaac Potter
Isaac Ford
Fred Murphy
Ed Schoonover

W. A. Thompson
Isaac Lillibridge
G. W. Chapman
C. T. Kitchen
Jacob Janzen
A. B. Bachman
W. Crawford
F. E. Tanner
Peter Gainor
Thomas McCormick
L. H. Henderson
i. Legs
C. E. Reed
John Hartman
John Allen
Wm. Womer
John Shannon
Jess Basscit
Joe Stoker
C. N. Lowe
Will Parry
Dela Carpenter
W. E. Murphy
Wm. Pigman
F. W. Summerfield
Geo. McPherson
G. W. Scharto
C. E. Moscoe
W. M. Piper
J. C. Barcus
Lee Jennings
C. McFarland
D. E. Wilson
Jacob Grey
Wm. Lanning
Sylvester Lamma
J P. Suthelmer
W. H. Seward
E J. Spencer
Wm. Hand
Jasper Roadruck
John Palmer
W. B. Markley
Chas. Shaffer
Byron Gauze
Robert Laird
Wm. Gamble
Phillip Huff
J. E. Mills
C. J. MacMullin
W. L. Butler
Mary Shaw
May Bickel
Anna B. Shaffer
Nellie Cox
Grace Caton
Neva Huff
Ivy Kirk
M. D. Speck
Chester Sondles
J. W. Porter
Nelson Dixon
Harry Sondles
Ray Duhamel
Mike Sondles
West Biris
Harold Preston
Wm. Manning
Jas. Laird, Jr.
Wm. White
Jack Berlin
Frank Pfous
E. J. Pigman
Mary West
Clara Carter
Nora Clark
Carrie Lembright
Harry Merrell
Lenora Doney
E. J. Pigman
R. C. Thomas
G. E. Hiser
G. C. Doney
Raymond Wise
E. E. Shultsman
M. J. Clark
J. W Worn
Nora Geib
Oscar L. Huff
T. J. McDermott
R. E Studer
J. H. Larrison
Samuel Patrick
Maggie Doyle
J. G. McCabe
Minnie Schott
J. W. Chaney
Henry Disser
Wm Grace
Milton Smith
M. H. Scott
Ella Scott
Mrs. John Baungardner
W. S. Thompson
J R. Babcock
Eva Brannon
W. T. Bowden
Wm Guinther
Geo. Lacey
Eugene Tode
H. S Tish
Elias Wires
J. A. Carpenter
N. Davis
G. Schmidschen
Adolph Strauss
John Weaver
Edwin B Curtis
R. A. Glaser
Henry Hildebrandt
H J Battestin
H. B Kerlin
Wm. Champanois
Adam Alleshouse
J. H Klingler
W. G Davis
Winfield Scott
Wellington Fetion
Jacob Arnold
Jeff Henderson
Lou Felton
C R. Zellars
Arthur Bingham
O. L. Clark
Worthy Palmer
J. C. Howell
Ervin Bair
John Darr
Geo. T. Hamilton

Wm. Collins
Harry O. Gonn
Sam Nelson
Charlie Shaffer
W. H. Smith
Asa Morrow
F. S. Guilhams
Patrick Gainor
F. W. Dillon
J. H. Zeiger
John Unger
Thos. Marlatt
A. J. Ogle
D T. Crowley
J. S. Jones
I. O. Reed
Willie Barrett
Pat White, Sr.
Ed Miller
B. F. Griffith
Seth Shaw
Robt. Thornsley
L. O. Shaw
John McPherson
Ed McPherson
John Brunskill
C. Roderick
Thos. Hedley
S. C. Grey
Thos. Noble
Wm. Stewart
Richard Brunskill
S. H. Parks
J. P. Grant
Geo. Geese
W. H. Burkey
Jas. Brown
W. B. Mapel
Wm. Dawson
Orive Roadruck
Fred McDaniel
Jos. Berry
Jas. Laird
Zed Molatt
Earl Farmer
Chas. Hanna
J. E. Almack
Carson Edwards
L. J. West
H O. Andrews
E. L. Andrews
Lucy Besser
Janette Morrison
V. Haight
Nelson Dixon
Mabel Cochran
Elizabeth Thomas
Pearl LaPorte
Fred Henselman
Jos. Clark
Wm. Thomas
Thurman McNeely
J. A. Brannan
H. R. Speckman
Harry . March
O. T. McCleary
Louis Weever
Clarence Caton
W. F. Smith
Harry Vossler
Frank J. Miller
Rebecca Kirk
Louise Henselman
Minnie Robson
Hattie Shook
Bertha Miller
Margaret Jones
Leon L. Loos
Anna Gardner
T. A. Duffy
C. C. Spe
C. W. Miller
Walter Anson
G J. Johnson
Dick Cark
J. R. Douglas
Harvey Lorenz
Chas. Sondles
Foy West
Edward Miller
H. S. Ransopher
Thos. Gunisler
Emma Doyle
M. D. Speck
G. W. Schott
J. J. Daniel
John Meddeke
W F. Schoonover
Geo. Bossom
S R. Warwick
I. W. Scott
Sabina Murphey
John Reed
Frank Klingler
J. L. Brannon
Simon Price
Nellie Bowden
John Cullison
Gray Lacey
W E. Baker
Peter Miller
Wm. Bordenkircher
M. Quinlan
C Armer
F. McKinley
Robt Hoecker
Chas Maskes
Edw Webber
A. E. Simpson
R W Mudgett
H. C. Staten
Jno. Redfern
Edw Sweeney
J T Powelson
E. J March
Frank Urban
Floyd Compton
Frank Philabaum
Tom Wiggins
Geo. Hull
Lee Reed
Roy Clark
J R Henderson
O. Shrigley
Ed Renner
J. F. Teale
James Rusk
James Andrews
P. J. O'Brien

S. M. Fisher
H. Disser
T. W. Miller
M. J. Emerson
Chas. Davidson
H. E. Bowen
Roy English
J. Barlay
Geo. Zinkon
Roll Buker
Charley Miller
John Crawford
H. A. Elliott
Robt. Murdoch
Jno. Randles
Wm. Williams
Williard Hook
B. Coe
Wm. La Serre
John Felton
R. Miller
F. H. Smythe
F. W. Swigert
Chas. Helman
Mrs. Marie V. Holskey
Chas. Bordenkircher
E. S. Bordenkircher
H. A. Bordenkircher
Hiram Beall
Perry Stewart
Joe Lenhart
Geo. Sprague
Henry Dunfeld
Emerson Williams
A. F. Strohacker.
J. L. Crown
W. E. Chubb
Frank Bretzius
Edward Jacobs
Paul Whitecraft
Ray Rinehart
O. W. Caton
Jas. Overholt
Edith Dusenbery
Lizzie Wagner
Blanche Leavengood
Minnetta Foster
Grace Hack
Emma Dawson
Bertha Goodman
Ollie Reed
Ethel Horn
Mattie Bryan
Grace Perry
Lizzie Thornton
Bessie Scherrer
Viola Thacker
Frances Gosser
Helen Bantum
Mary Stuart
Clara Neppler
F. J. Rippl
Lemuel Reed
Oscar Henderson
B. B. Parks
Frank Krauss
Ed Miller
Ray Fitch
Harry Miller
M. L. Barston
F. Wortman
Walter Light
John Needles
A. W. Holmes
Ivy Smith
Garfield Severn
Aug. Ballerstedt
E. Murphy
Wm. Brunstree
Chas. Parks
Warner Hall
Mathias Holskey
W. M. Crawford
Sam Young
John Babcock
Leroy Phillips
Chas. Steiner
Will Flickner
J. R Miller
W. D. Palmer
J. C. Randles
J. H. Gross
W. A. Conner
T. G Dover
C. Hentzy
Wm. Emmons
Hunter Biggerstaff
Thos. Gray
A. W. Larcomb
J W. Crown
Ed Connor
Howard Wilson
Benj. Wade
Raymond Wells
Wm. Bookless
Russell Conner
Jos King
Frank Elliott
John Reed
Clarence Brush
Wilbur Wilde
J. J. Irwin
F. H Goode
V. Snedeker
E. T Abbott
Clarence Seigel
Roy Reigle
Robert Cosmos
Elmer Grace
Nels Peterson
Frank Feuds
S. H Sooy
G. C Fentzel
Chas McDonald
J. H Tridt
Clarence McKee
C. Shaw
Thos. Person
John Patrick
Wm. Dover
Frank Payne
Geo. Todon
Nich Colton
James Penman
Vern Swigert
J. J. Mortine
George Watkins
Lewis Brice
Sarah Patrick

F. V. Conaz
C. W. Knoff
E. Y. Keith
Sam Hines
W. L. Nirote
Ernest Fitch
Chas. Copeland
Arch Brown
Howard Burtnett
H. H. Shrigley
Isaac Marratt
Henry Waltner
Alex Brown
L. E. Tyler
Frank Tish
H. H. Harrold
Paul Hoffman
S. Sawyer
A. A. Walbridge
David Fitch
Wm. Wilhelm
W. A. Guthrie
W. I. Pope
Lottie Holskey
J. F. Hallisy
Cecilia Hallisy
Anna Hallisy
Ray Rinehart
Harry Sondles
Frank Wicken
Archie Jennings Jr.
John Stray
Walter Bates
Frank Corder
M. McKinley
C. G. Harris
Clay Gildon
H. Bown
Russel Horn
Roy Thompkins
John O'Brien
J. D. Severns
C. Cunion
Emma Swartz
Ernastena Swartz
Alta Channel
Maud Pickrell
Hattie Lapp
Helen McNicholas
Blanche Jones
Margaret Ehrich
Martha Pickrell
Sarah Goodman
Zelma Bales
Sarah Wisenburgh
Cara Fretague
Gladys Funk
Lizzie Bower
Anna Foster
Margaret Poather
Anna Thompkins
Wm. Martin
Blaine Nelson
Jasper Rine
James Watson
C. M. Henry
Sam Miller
Baily Durbin
Christian Roth
G. E. Smith
W. T. Kinkade
John Schwab
Frank Norris
Roy Harden
Geo. Layton
George Yates
Chas. Zorn
Geo. Lowery
Melvin Barston
Jack Miller
Jake Gross
E. O. Wells
Wm. Mobley
Frank White
Ralph Myers
Joe Steiner
L. Emory
Herman Hultz
R. S. Davis
J. B. Schavey
Henry Reigle
J. L. Johnson
A. M Garrison
C. Nelson
A. Simpkins
J Meddlepe
Jos Nash
James Piper
W. R. Dunlap
Dan Thomas
Leo Blake
Roy Thornsley
Chas. Miller
C Emmons
Edw. Dover
Walter Weaver
Jos. Rittman
Howard Eddleman
Charley Caley
Edgar Jarrett
C. G. Lerigle
Willie McDowell
D. Jones
Wm. Cooper
F. W. Seigel
G. O. Dobson
Harry Emerson
Gafield Larcombe
Wilbur Burt
Cecil Moore
Alf. Peterson
W. H. Townsend
Theodore Morang
Paul Jones
Thos. Welsh
Otho Jeffries
W. L. Sooy
Carl Jones
Chas. Curran
James Trippy
Xavier Paul
Stef Partenig
Rose Duffy
John Clendening
Alonzo Emery
Wm. Severn
J L. Nelson
A. M Garrison
Lizzie Price
Thos. Scott

NEWSPAPERARCHIVE®
NEWSPAPERARCHIVE®

THE DAILY AGE.

Founded 1825
Published every Evening Except Sunday by
THE AGE PUBLISHING COMPANY
Selby Building Coshocton, Ohio.

Member of Ohio Select List of Daily Newspapers.

Subscription Rates.
By mail, 100 days $1, $3 the year; payable in advance. Paper discontinued when time expires without exception.
By carrier, 10 cents the week delivered to any part of the city or Roscoe.
Subscribers will greatly facilitate the delivery of The Age by immediately reporting any irregularity to the circulation department.

Representatives.
Robert Tomes, 116 Nassau St., N. Y.
I. S. Wallis and Son, 1246 First National Bank Building., Chicago, Ill.

Entered at the Postoffice at Coshocton, Ohio, as second class mail matter.

Both Telephones, No. 182.

TO THE PUBLIC

Arguments pro and con "wet" and "dry" that are made in these columns are all under the head of paid advertisement and neither one way nor the other are they editorial expressions. Anything that is submitted for argument on these questions comes under the advertising department

BRYAN AND RYAN

The law of Nebraska on this subject only requires the publication of contributions and expenditures after the election. This was the law which the Democratic managers in 1904 in Nebraska so flagrantly violated by failing to return the receipt of $15,000 from Mr. Thomas F. Ryan.—Mr. Taft's Statement in Reply to Bryan.

Mr. Taft courteously omitted to mention that the $15,000 was contributed by Ryan to promote the senatorial aspirations of Bryan and that Ryan is and has been the chief figure of the New York surface railway system, the most deplorable example of railway wreckage and piracy to be met with in the United States or any other country.

Why Ryan wanted Bryan in the United States senate is a mystery that has never been explained, and if Bryan wishes to draw a big New York audience he can easily do so by letting it be advertised that he intends to tell all he knows about Ryan. The Ryan-Bryan $15,000 campaign contribution may have been a tribute from the man who exploited the most profitable street railways in the world and grew rich as the system grew bankrupt to the man who wants the government to own all the railways—and perhaps put Ryan in charge of them.

Exactly why Ryan in New York should have been interested in the choice of a senator from Nebraska—with Bryan for the senator—is a question which ought to be answered. Ryan is not doing any talking on the subject, but as Bryan is doing a good deal on quite a variety of subjects he ought to be able to throw light on this one without wearing out his voice. The people have a right to know why Ryan of the bankrupt New York street railway system wanted Bryan in the senate and what he wanted him for and why he was willing to pay $15,000 to get him there.

The people would also like to know what Ryan would give to see Bryan president of the United States.

"No compromise on a matter of principle"—there is a pronouncement, unconsciously penned by Judge Taft in a moment of righteous resolve, that is a whole platform in itself.

"Shall the people rule?" croaks the parrot, and the eagle screams in reply: "Well, rather. Just watch 'em."

A civil service examination for the presidency? Very well. Mark Candidate Taft's papers 100.

Man Blown to Pieces.

Clarksburg, W. Va., Oct. 15.—Harvey Barnes, aged 21, an employe of the South Penn Oil company, was blown to pieces and Huber Rankin, farm boss, was fatally injured, when a boiler at an oil well on the J. W. Williams farm in the Indian Run district, near Bristol, exploded. Rankin died just after he reached the Clarksburg hospital.

IT IS SERIOUS

Some Coshocton People Fail to Realize the Seriousness.

The constant aching of a bad back
The weariness, the tired feeling,
The pains and aches of kidney ills
Are serious if neglected.
Dangerous urinary troubles follow
A Coshocton citizen shows you how to avoid them.

Mrs. Thomas Gorman of 820 Orange street, Coshocton, Ohio, says: "I am only too glad to tell what a fine remedy Doan's Kidney Pills have been in our family. We have all used them at one time or another with excellent results. My husband was taken with an acute attack of kidney disease which confined him to the bed. There were terrible pains in his back and a disorder of the kidney secretions which caused him much misery. Since using Doan's Kidney Pills he has found great relief and it will be only a short time before he is completely cured.

For sale by all dealers. Price 50 cents. Foster-Milburn Co., Buffalo, New York, sole agents for the United States.

Remember the name—Doan's—and take no other.

Main Street Rink open tonight

THE REPUBLICAN TICKET

For President
WILLIAM HOWARD TAFT
For Vice President
JAMES S. SHERMAN
For Presidential Electors, At Large
EDWARD N. HUGGINS of Franklin
JOSEPH [illegible]
17th Congressional District
JEREMIAH E. REEVES, of Tuscarawas
For Governor
ANDREW L. HARRIS, of Preble.
For Lieutenant Governor,
FRANCIS W. TREADWAY, of Cuyahoga
For Secretary of State,
CARMI A. THOMPSON, of Lawrence
For Auditor of State
EDWARD M. FULLINGTON, of Union
For Treasurer of State
CHARLES C. GREEN of Franklin.
For Attorney General,
ULYSSES GRANT DENMAN, of Lucas
For Board of Public Works,
B. W. BALDWIN, of Ashtabula
WILLIAM KIRTLEY, JR. of Defiance
For Dairy and Food Commissioner
RENICK W. DUNLAP of Pickaway.
For State School Commissioner
JOHN W. ZELLAR, of Hancock
For Justice of the Supreme Court,
JAMES E. PRICE, of Allen.
JOHN A. SHAUCK, of Montgomery.
For Clerk of the Supreme Court,
JOHN S. [illegible] of Cuyahoga
For Congress
J. F. HARRISON of Wayne
For State Senator
ROBERT E. HAVERMAN, Tuscarawas.
For Circuit Judge
JOHN W. CRAINE, of Stark.
For Common Pleas Judge
W. F. KEAN of Wayne.

COUNTY TICKET

Representative—W. J. BAUMER
Probate Judge—FRANK ASHMAN
Sheriff—ALEX C. McDONALD
Clerk—R. C. DARNES
Auditor—WALTER WINTERS
Treasurer—HOUSTON E. HAY
Pros. Attorney—C. HOMER DURAND
Recorder—EVAN O. EVANS
Commissioners ALEX P. STEWART, EDWARD NORMAN and LEE MOORE.
Infirmary Directors GEORGE W. MEEK T. F. LANDIS, O. W. SERGEANT.
Surveyor WILBUR F. PARKS
Coroner—DR. A. M. HENDERSON

Sage of The Age

The fellow that kicks about the weather now is pretty hard to please.

"The Devil" made lots of friends in Coshocton last night.

You can't help but admire a man's nerve who wears a straw hat in the middle of October.

The turkeys are beginning to count the days until Thanksgiving.

It's very little rain we've had in the last two or three months.

That awful ghost "16 to 1" keeps bobbing up to wear on Bryan's nerves.

A few years ago it was his idol; now he avoids the subject.

If you have something to sell, try a want ad in The Age.

Alex McDonald looks like a winner for sheriff.

Holmes county will probably have something to say about that Dickerson cost bill.

The city fathers will probably all take an auto ride before the next meeting.

Some people went to church last night; others went to "The Devil"

GUARDS THAT PASS IN THE NIGHT.

Up in the halls at midnight,
When silence reigns supreme;
And the weary men, like beasts in a pen,
Are tossed in a restless dream.

A creaking board and a soft footstep—
An instant's flash of light;
The muffled tread, like the ghost of the dead—
Of the guards that pass in the night.

The lulling song of an insect;
The rumble of a distant train;
A scarce-heard sigh, as the guards pass by,
Then the restless dreams again.
—Clinton 6935, in Ohio Penitentiary News.

Colonel Watterson says the negroes have "paid their debt to the Republican party" and should now vote the Democratic ticket. By the way, what do the negroes owe the Democratic party?

Walker & Lawrence
"A Good Place To Buy Good Shoes"

SPECIAL!

Men's $2.50 dress shoes
New lasts in gun metal calf, patent colt, velour calf.
See our window.

Walker & Lawrence
"A Good Place To Buy Good Shoes"

UNSEASONABLE PRICES

For Seasonable Goods.

This Store Always In The Lead.

The mild weather and unsavory conditions, have retarded trade. To create a more lively movement and stimulate early buyers, we have prepared a feast of staple every day needs, that will awaken more enthusiasm in shrewd buyers than has stirred you for months. Values that should tempt the most conservative and awaken your interest to the needs of the coming conditions. Colder weather is sure to come. You will need warm and comfortable clothing, Underwear and Bedding. The following low prices on good standard merchandise will provide for your needs at prices for which you wait long before they come again, after these are gone. There is no question but that the market values have reached the bottom and a tendency to a higher level will prevail.

Outing Flannels

A good medium weight in light and dark at 6c. Heavy weight in dark and light at

8c yard.

Apron Ginghams

Comes in the usual checks and colors, blue, green, brown, etc., of a Standard weight. Price

5c per yard.

Flannelettes

The kinds for Waists Dressing Sacques, etc. The usual 12 1-2c one here at 10c. 36 in widths in superior finish a

12½c and 15c.

Table Linens

A good close woven, All Linen in Bleached or Half Bleach at

50c.

72 inch Half Bleach in an extra quality and worth $1, selling at

82½c.

One lot full bleached Toweling, good weight and width, worth 12 1-2c, selling at 10c per yard.

Blankets

Cotton and Wool of a superior quality. Cotton ones in medium sizes, selling at 50c per pair.

Full 11-4 Cotton Blankets, good weight, extra finish, selling at

$1.00 for 2.

Extra large sizes, extra heavy weight and finish, selling at

$1.50 for 2.

Pure wool Blankets of fine yarns, selling at

$5 per pair.

Underwear

1 lot Ladies Vests and Pants, the usual 25c grade at 19c each.

The quality mostly sold at 50c in pure white or ecru put on our table and selling at 39c each.

Children's and Ladies Underwear in separate pieces or Union Suits in cotton to the finest all wool, at prices according to style and quality from 15c each to

$1.90 per suit.

Men's Underwear

1 case Gents' Extra Fine Fleeced goods, specially finished and made to sell at 75c a garment while they last at 48c each or

95c per suit.

TAILORED SUITS

Too many on hand and must move them. Price is the usual lever to do the work. Come early if you want the choice and stylish suits shown in our cloak room at **$12.50** to **$25** for suits worth $15 to $32.50. No extravagant claims, but the values to substantiate every assertion are here for your choosing.

Coats. Coats. $6.50 and up to $25.00.

LONGWILL'S.

RELEASED ON BAIL

Noted Russian, Revolutionist Is to Leave the Fortress.

St. Petersburg, Oct. 15.—Nicholas Tschackovsky, the revolutionary leader, is to be released from the fortress of St. Peter and Paul, where he has been confined for 10 months, as soon as he can furnish bail bond in the sum of $25,000, the order for his release having been signed by government officials.

As the decision of the government becomes effective at once, Tschaikovsky's daughter is now making an endeavor to raise the sum.

Church Had Prosperous Year.

New Orleans, Oct. 15.—Notwithstanding the panic, the biggest year's business in its history in dollars and cents was done up to October 1, this year, by the Board of Church Extension of the churches of Christ. This statement summarizes the annual report by the board delivered before the International missionary convention. The board's chief work was in housing 87 homeless congregations and it loaned about $50,000 more for church extension than ever before in its history. An attractive event of the session was the wedding in the convention building of H. D. Hughes of Columbia, Missouri, university and Miss Lula Lego, of Champaign, Ills.

Woman Burns to Death.

Albuquerque, N. M., Oct. 15—Mrs. Louise H. Chamberlin, a social leader here and a sister of Perry S. Heath, former assistant postmaster general and later editor of the Salt Lake Tribune, was burned to death here in a fire in her home which started from an explosion of gasoline. A servant cleaning a rug with gasoline came too close to an open grate fire and an explosion followed, and Mrs. Chamberlin's clothing caught fire.

PILE SUFFERERS!

Do You Know These Facts.

The cause of piles is internal
Sluggish circulation in the lower bowels.
Piles can't be thoroughly cured by outward treatment.
An internal remedy is needed to cure the cause.
Send for our booklet, "How Piles Can Be Cured by Internal Medicine," or talk with C. E. Anderson, who sells Dr. Leonhardt's Hem Roid at $1 per bottle, and guarantees it to cure.
Dr. Leonhardt Co., Station B, Buffalo, N. Y.

ROSCOE GIRL IN JAIL FOR BEING NOMAD

The girls industrial school at Delaware is staring a fourteen year old Roscoe girl in the face and she will probably be taken there next week. Wednesday night her father, who is a prominent citizen of Roscoe, found her over in Coshocton on the streets about 10 o'clock and as he could not do anything with her she was placed in the hands of the police and spent the night in the county jail. It is said that she has been spending a great deal of her time on the streets for the past two weeks and has been working as a domestic in Coshocton, claiming to be two or three years older than she really is.

The mater was brought to the attention of Humane Officer Vensel and Judge Donley Wednesday night and the case is being investigated. Judge Donley will notify the county board of visitors and a hearing will probably be held Saturday morning after which it is probable that the girl will be taken to the industrial school.

Wilkins Ask For Receiver

George Wilkins asks for the appointment of a receiver for the firm of Wilkins & Edwards which has been handling teas, coffees, etc., for the past few months. Mr. Wilkins filed his petition in common pleas court Thursday morning and states that he and Mr. Edwards entered into a partnership for six months; that on October 14, Mr. Edwards refused to adjust matters and settle up. The receivership matter will be heard Saturday morning. Geo. D. Klein is attorney for the plaintiff.

The best one can wish for the Denver physician who inoculated himself with ten kinds of disease germs is that none of them will take any better than Mr. Bryan's attempt to inoculate the people with his fifty-seven varieties of issues.

New Teacher at Mohawk

MOHAWK VILLAGE, Oct. 15—Mr. and Mrs. J. P. Swigert of Coshocton visited relatives and friends in this part of the county recently and John acted the role of "hayseed" in drilling wheat for W. L. Freese

Five sons of James Slate, Sr., Samuel, Holloy, Charles, John and Robert occupied a pew in the M. E. church Sunday night at Epworth league services.

Joshua Kuhn of Warsaw was in this vicinity last week putting a slate roof on Wilson Nash's house.

The new superintendent of Mt. Vernon district of the M. E. church made a good impression on the people of Mohawk circuit at the services of the first quarterly meeting at New Castle Saturday and Sunday afternoons.

Prof. E. J. Fry, after teaching in our village high school a few days decided it would be best to relinquish teaching a year to recruit his heath, consequently, he resigned and Prof. Earl Cullison was employed to teach in his stead. The primary department in charge of F. F. Freese, is progressing well.

At Lang's

Tuesday, Oct. 20

A second display of the latest novelties in winter creations. Everybody is invited to attend this display.
14-4 Lang's, 416 Main St.

Good music at the Rink tonight

New livery, everything up to date. Wolfe Livery and Transfer Co. tf

Sheriff Opens The Door Again

Floyd Shaffer's restaurant on West Main street was opened again Thursday morning, a satisfactory settlement of the claim in Squire Wimmer's court having been made.

The Value of Good Digestion

Is easy to figure if you know what your stomach is worth. Kodol keeps the stomach at par value, by insuring good digestion. Kodol cures Dyspepsia.

Kodol insures good digestion by absolutely duplicating Nature's normal process, in perfectly digesting all food taken into the stomach.

While Kodol is doing this, the stomach is resting—and becoming strong and healthy. A strong and healthy stomach guarantees a sound and active brain.

The man with a sound stomach—a stomach that is doing for the body just what Nature intended it to do—is the man who is always prepared for any emergency. He is "there with the goods."

The man with a sick stomach, is a man sick all over. When the stomach is irritated by undigested food, the blood and heart are directly affected. Then dullness, unnatural sleepiness, sick-headaches, vertigo and fainting spells, and even serious brain trouble develop. Kodol will prevent these.

Spurring the stomach and brain to special effort by "tonics" and "stimulants" doesn't cure anything, or accomplish any good. Neither does dieting. Indigestion and the serious ailments which it induces can be averted and corrected only by natural means.

Kodol supplies this natural means. It performs the stomach's work for it—just as the stomach should perform it—while the stomach takes a little rest, "for the stomach's sake."

Our Guarantee

Go to your druggist today and get a dollar bottle. Then after you have used the entire contents of the bottle if you can honestly say, that it has not done you any good, return the bottle to the druggist and he will refund your money without question or delay. We will then pay the druggist for the bottle. Don't hesitate, all druggists know that our guarantee is good. This offer applies to the large bottle only and to but one in a family. The large bottle contains 2½ times as much as the fifty cent bottle.

Kodol is prepared at the laboratories of E. C. DeWitt & Co., Chicago.

NEWSPAPERARCHIVE® NEWSPAPERARCHIVE®

SOCIETY

SOCIAL CALENDAR

THURSDAY

Meeting of the Ladies Auxiliary of the U B church

District 3 of the Baptist church meets with Mrs. Wm. Wright

Young Peoples meeting at the German Lutheran church

The Twilight club meets with Miss Clendora Phillips

Miss Eleanor Burns entertains the Whist club.

W. H. M. S. of Grace church church meets with Mrs. R. M. Temple

Intermediate Endeavor of M. P. church meets with Mina Arnold.

FRIDAY

Lecture by Prof. J. R. Taylor of the O. S. U.

The Mary Standard Beares meet at the home of Mrs. Geo Conley

Choir and orchestra practice at the Lutheran church

The Holloway Mission band meets with Miss Kate Temple

Nothing Unlucky But The Name

Miss Lorna Brooke will entertain the "Unlucky" Cooking club Saturday at her home on Elm street. The members are Misses Lorna Brooke, Margaret Hay, Mary Agnew, Mary Louise Winters, Ruth Lamberson, Helen Hunt, Marguerite Mills. The club will meet every two weeks during the winter.

Miss Almack Sang in Annapolis

Miss Minnie Almack of this city who is studying at the Woman's college at Baltimore, Md., sang in one of the big Presbyterian churches at Annapolis, Md., last Sunday and reports are most flattering of her success.

Will Meet With Librarians

The fourteenth annual meeting of the Ollio Library Assn will be held in Cincinnati Nov. 3, 4 and 5. An interesting program has been prepared and a large attendance is expected. Mr. Joseph Love of the Coshocton library will probably attend as he has gone to the last four meetings

Women's Clubs and School Boards

At the sessions of the Ohio Federation of Women's clubs at Tiffin yesterday the following committee on resolutions was appointed Alice Moulton, Mrs. J. A. Robert and Mrs. Beebe.

Mrs. P. M. Hendershott for the northwest district. Miss Blanch Vignos for the northeast district, Mrs O. J. Evans for the southeast district, and Miss B. J. Devore for the southwest district all made favorable reports.

Resolutions were adopted favoring the divorcing of boards of education from politics, and it was the concensus of opinion that city federations should not be admitted to the state federation. A recention was held in the afternoon at Meadowbrook park

The Kidneys

When they are weak, torpid, or stagnant, the whole system suffers. Don't neglect them at this time, but heed the warning of the aching back, the bloated face, the sallow complexion, the urinary disorder, and begin treatment at once with

Hood's Sarsaparilla

which contains the best and safest curative substances.

In usual liquid form or in chocolated tablets known as **Sarsatabs.** 100 doses $1.

Bridge Club Meets Today

Miss Eleanor Burns entertained the Whist club at her home in the Gourley flats today.

Miss Lewis The Hostess

The members of the eta Gamma Delta will meet Friday evening at the home of Miss Elizabeth Lewis.

Woman's Club Met at The Library

The Coshocton Woman's club held their regular meeting Wednesday afternoon at the Carnegie Library. The papers presented were indeed excellent and the program was an exceptionally interesting one Owing to the absence of Mrs. Robert Hanlon, who is attending the convention of the state federation, the paper which she had prepared was read by Mrs. Herbig. It was an extremely well written discussion of the "Army and Navy." The similarity in their organization was shown very clearly. West Point and Annapoli, the great schools of each, were described and the methods of conducting and commanded them were interestingly told.

Mrs. Frew read Mrs. Carr's paper on "The Industrial Evolution of the United States" and it is really wonderful when one stops to think of the advancement from the primitive industries up to those of the present. Several interesting examples were given and the whole paper showed great care in its preparation.

Mrs. Rippeth's paper on "The Influence of Machinery on Labor" was equally as good as the first two, the writer related different instances of the superiority of modern machinery over the old hand presses, etc. Examples were given of the shoe factories, wire mills, and the manufacture of the hundred little things used every day, to which no thought is given, but are certainly samples of the labor of machinery.

The invitation to attend the Historical club lecture was renewed and accepted, and the meeting adjourned until Oct. 28.

Roscoe Club In Session

The Roscoe Woman's club held their first meeting Wednesday afternoon at the home of Miss Jennie Henderson. The meeting was very well attended and roll call was responded to with current events. A report of the last meeting was read and approved, and resolutions were read on the death of Mrs. Gleason, who was always an active member of the club.

An invitation to the lectures to be given under the direction of the Historical club was read and accepted Also an invitation from Miss Mattie Hook and Miss Jennie Henderson to an informal meeting of the members of the club, and their husbands and sweethearts, to be held at the home of Miss Mattie Hack, and was accepted.

The summer experiences of the members were then related, and they proved to be most interest, especially the adventures of Mrs L. D. Schott at Chagrin Falls.

A social hour followed the program and refreshments were served. The the next meeting of the club will be in one week at the home of Mrs. Schott.

Lutheran Ladies Plan Supper

The Ladies Aid of the Emmanuel Lutheran church held their regular meeting Wednesday evening at the home of Mrs. Chas. Gaumer. Arrangements were completed for giving a chicken supper the afternoon and evening of Nov. 3 in Odd Fellows hall. Serving will commence at 5 o'clock.

T. H. C. With Miss Shaffer

Miss Lucille Schaffer delightfully entertained the members of the T. H. C. at her home on North Fifth street Wedensday evening with a slumber party. Those present were Misses Christine Beale, Mayme Hildebrandt, Pearl Carroll and Margaretta Shannon, Miss Madge Niebling of Columbus, Misses Ruth Stacy and Evelyn Kell being guests of the club.

U. B. Teachers Study Lession

The teachers of the U. B. church held their weekly meeting after prayer meeting Wednesday evening and took up the study of the lesson for next Sunday. It was urged upon those present to attend the meeting of the Ladies Auxiliary Thursday night as it will be very important. The reports strom the stand at the fair will be read and other business will be transacted.

Went to see "Cy"

Among those who went to New comerstown on No. 6 this afternoon to see Cy Young pitch against Massillon were Will Schlah, Carl Shrake, Ernest Smith, Dr. Harrold, Glen Boyd Emmet Fry, A. H. Thomson, Hugh Gamble Carl Herbig, Torreas Stewart, Hervey Speckman, Jas Hagans, E. E. McManus and Clem Walker

Out Of Jail

L. N Ross was released from the county jail under $300 bond Thursday. W R. Crater and Lee Swigett went on the bond.

OHIO NEWS

Knight Templars Parade.

Cincinnati, O., Oct. 15.—One hundred thousand spectators witnessed the grand parade with which the Knights Templars of Ohio brought to a clamax thir sixty-sixth conclave, in this city. Thrilling and exalting was the climax of the Knights' Templars on Government Square when the massed bands, composed of 800 musicians sounded forth the national anthem, and the Crusaders, 5,000 strong drew their blades and saluted, and the ranks stood silent pledging the honor of the flag.

Drys Claim Putnam.

Ottawa, O., Oct. 15.—The returns of the election held under the Rice law as certified to the board of elections shows that Putnam county went dry by a majority of 21 instead of wet by a majority of 145, as the unofficial returns indicated. The wets claim that a mistake was made in certifying the vote from one precinct in Ottawa and that they will contest the election if the board certifies a majority for the drys.

Old Neighbors Hear Haskell.

Ottawa, O., Oct. 15.—Governor Haskell, of Oklahoma, spoke to his former townsmen of Ottawa before a big crowd. In his address he criticised President Roosevelt very severely and defended his past record, denying many of the accusations against him. Congressman Champ Clark, of Missouri, also spoke

Fisherman Drops Dead.

Dayton, O., Oct. 15.—Suddenly stricken with heart disease while fishing, George W. Reed fell dead at the water's edge. Reed was 72 years old and spent much of his time fishing. The fisherman yet clutched the pole and a big carp was tugging at the line when the body was found.

Valuable Timber Destroyed.

Cleveland, Oct. 15.—Fanned by a gale, flames started by an engine spark swept over fields burned to the ground a large stone crushing mill and destroyed fifty acres of valuable timber in the woodlands, three miles south of Euclid village

THIS AND THAT

The Brotherhood of St. Andrew is holding its silver jubilee convention at Milwaukee.

Emperor William has invented a new hub and brake for railroad trains and automobiles.

James S. Kennedy, a New York banker, has given $1,000,000 to the Presbyterian hospital of that city

This woman says she was saved from an operation by Lydia E. Pinkham's Vegetable Compound.

Lena V. Henry, of Norristown, Ga., writes to Mrs. Pinkham:

"I suffered untold misery from female troubles. My doctor said an operation was the only chance I had, and I dreaded it almost as much as death.

"One day I read how other women had been cured by Lydia E. Pinkham's Vegetable Compound, and I decided to try it. Before I had taken the first bottle I was better, and now I am entirely cured.

"Every woman suffering with any female trouble should take Lydia E. Pinkham's Vegetable Compound."

FACTS FOR SICK WOMEN.

For thirty years Lydia E. Pinkham's Vegetable Compound, made from roots and herbs, has been the standard remedy for female ills, and has positively cured thousands of women who have been troubled with displacements, inflammation, ulceration, fibroid tumors, irregularities, periodic pains, backache, that bearing-down feeling, flatulency, indigestion, dizziness or nervous prostration. Why don't you try it?

Mrs. Pinkham invites all sick women to write her for advice. She has guided thousands to health. Address, Lynn, Mass.

PERSONALS

Mrs. F. Barnes went to Cleveland this morning to visit for a few days with friends.

Tom Gray is in West Lafayette on business

Mrs. Sabrin of Willsereek is in the city shopping.

Mrs. Geo. Brown and daughter Grace have returned to their home in Van Oren, Ill., after an extended visit with relatives in Coshocton county.

Mr. and Mrs. Sidney E. Smith and children Elizabeth and Edwin have returned home to Akron after a week visit with the latters parents, Mr. and Mrs. W. H. Carroll on Chestnut street.

Mrs. Kell and Miss Niebling left Thursday morning for New Philadelphia to spend a few days with Miss Niebling's aunt.

J. Wickham Durand of Toledo will arrive Sunday to spend a short time with his brother C. Homer Durand

Bert Thompson of Pittsburg is a guest at the home of Carl Walker

Miss Laura Riney has returned to her home in Zanesville after a visit with friends in this city

Miss Nell Balo of Conesville is spending the day in Adams Mills

C. B. Priest and W. L. Varney of Newark are in town

Lockard Still In Bad Shape

T. A. Lockard, who fell out of an apple tree near Fresno several days ago and was brought to his home on Hamilton avenue Coshocton in Wolfe's ambulance is paralyzed from the waist down and it is feared he cannot live. It is probable that an operation will be performed Friday or Saturday as it is thought a clot has formed upon his spine. He was reported to be in a very serious condition when an Age reporter called at the home Thursday morning

Police Chiefs Met

Chief J R Meple returned from Columbus Tuesday evening after attending the annual meeting of the Ohio Police Chiefs' association. In discussing the tramp question, the chiefs decided that a stone pile or workhouse are the best medicine.

Probate Court

Will of John McFarland admitted to probate. M. W. Winmer appointed executor

"Wisdom and moral courage are the two qualities which make a great president," declares Mr. Roosevelt. He has proved that he possesses both. Judge Taft exhibited both when on the bench and when secretary of war, and he will carry both into the White House.

A Dimple Maker

Find a child with dimples and chubby arms and legs and you find a healthy child. Find one with drawn face and poor, thin body and you see one that needs

Scott's Emulsion

Your doctor will tell you so.

Nothing helps these thin, pale children like *Scott's Emulsion.* It contains the very element of fat they need. It supplies them with a perfect and quickly digested nourishment. It brings dimples and rounded limbs.

Send this advertisement, together with name of paper in which it appears, your address and four cents to cover postage, and we will send you a "Complete Handy Atlas of the World." :: :: SCOTT & BOWNE, 409 Pearl Street, New York

PISO'S

25 cts. 25 cts.

CHRONIC CHEST COMPLAINTS

of the most serious character have been permanently cured with Piso's Cure. Coughs, colds, hoarseness, bronchitis and asthma quickly respond to its healing influence. If you have a cough or cold, if you are hoarse or have difficulty with your breathing, get a bottle of Piso's Cure. Immediate benefit follows the first dose. Continued use generally brings complete relief. For nearly half a century Piso's Cure has been demonstrating that the most advanced forms of coughs, colds and chronic chest complaints

CAN BE CURED

CURE

White Lily Flour

Is retailing at $1.40 a sack and is getting better in quality every day.

Bran—$1.35 (a little scarce)

Middlings—$1.50 (fair supply)

Wheat—95c per bushel.

The Hanley Milling Co.

Coshocton, Ohio.

NEXT TUESDAY EVENING,

OCTOBER 20th

Rev. Dr. R. Finley Smiley

Of Kansas City

Will speak on

The Evils Of So-Called Prohibition

AT SIXTH STREET THEATRE

Everybody Invited.

ADV.

...Coupon...

Good for one Fall Quarterly Style Book FREE if presented when purchasing a 15c Ladies Home Journal Pattern.

Void after Saturday. Oct. 17. (AGE)

This Coupon Is Worth 20c to You--Read It---Cut It Out

And bring it to our pattern counter. For it, we will give you FREE a Fall Quarterly Style Book, if you buy a 15c Ladies Home Journal Pattern. It is a magazine of art, devoted exclusively to the newest Fall styles. Bring the coupon and get this magazine absolutely free.

Handsome Trimmings

Here's a department that we prove day after day to be superior to any other like section of any other store in this section of Ohio.

Exquisite Ecru Bands

Are here in pleasing abundance. In different widths from 1½ in. to 4 in. and ranging in price from 35c to $1.50 with beautiful creations at 50c, 75c and $1 yd. (Ask to see them.)

Fancy Colored Bands

Are very popular this season, the colored filets being very strong. We are showing a wonderful line of colored trimmings of all kinds in shades of green, taupe, navy, tan, etc., as well as in white and black. Trimmings can not be correctly told of in an advertisement. You must come and see the new things here.

Tassels and Drops

In black, gold and in combinations of lt. blue, gold and pink at 15c, 20c and 25c each.

Everything needed for dash effect on your garments can be found in Ransom's correct Trimming Dept.

THE RANSOM DRY GOODS COMPANY.

Court House

A motion for temporary alimony and an affidavit setting forth that the defendant has possession of the minor child has been filed in the case of Pearl Leerart vs John Leerart

Sick List.

Riley Patterson is ill at his home on North Eighth street and is threatened with typhoid fever.

Will Meet Later

The meeting of the Spanish American war veterans which was to have been held last night was postponed since the officers have not yet heard from the higher officials with reference to affiliating with the state and national organizations The secretary will send out notices to the members when the date of the next meeting is determined

Motor Notes

George Caton, Mrs Caton, Mrs Fred Dutton, Mrs. E P Hack and Miss Florence Peck went to New comerstown Thursday afternoon in Mr. Caton's machine [illegible] had some.

Prof. Taylor Will Lecture

Professor Joseph Russell Taylor, who for a number of years has been the head of the department of English Literature of the Ohio State University will deliver a lecture on "A General Survey of English Literature" in Conover High Friday evening under the auspices of the Historical Club The members of the different clubs of the city have been invited to attend and the opportunity is one that no one can afford to miss

Mr. Taft has always completed every public task set before him in a most satisfactory manner. Mr. Bryan starts on one task only to abandon it for something new that may catch his fancy. The American people like a man who stays put.

Schaeffer's Restaurant

Is Now Open.

Best Meal in the City for 25c

241 Main Street.

SNYDER'S

Coshocton's Modern Grocery

If it's good to eat. We have it.

Seal Shipt Oysters

Fresh Daily.

Chickens, alive or dressed, any time on short notice. New York grapes, cranberries, celery, sweet potatoes, Don't forget our famous 20c coffee.

The Snyder Grocery Co.

Our wagons go everywhere Phone 21. 233 W. Main.

EASY FEET

Every night and morning use

White Cross Antiseptic Foot Powder

and all day your feet will be light and comfortable

White Cross Antiseptic Foot Powder prevents you from becoming footsore and weary.

Contains only pure, antiseptic, healing ingredients. is NOT contaminated with ALUM or other hurtful substances.

Recommended by physicians and all who use it, for the relief of smarting, burning, swollen feet.

CAUTION: Sore and tender feet need a truly CURATIVE ANTISEPTIC POWDER, free from alum and other hurtful substances. Substitutors' claims can be made attractive in printers' ink, but it is the Antiseptic Powder not the ink that insures foot comfort.

10c and 25c can.

For Sale by

The Cantwell Shoe Company

NEWSPAPER ARCHIVE® NEWSPAPER ARCHIVE®

Quality, Style and Durability

Add a big dash of comfort, and you at once have the recipe of our shoes.

Men's comfort giving footwear, all styles, all leathers—**$2.00** to **$5.00**.

Women's self conforming shoes, all styles, all leathers—**$1.50** to **$4.00**.

Boys' and Girls' school shoes—the dependable kind, **$1.25** to **$2.50** the pair.

Brendel Bros.
4th & Main Sts.
Fitters of Feet.

SAVE MONEY

Morphine Habit
Liquor Habit
Tobacco Habit
} EASILY CURED

Positively no Morphine in our Tablets—Hill's Chloride of Gold Tablets will cure any case of Morphine Liquor or Tobacco habit in from 10 to 30 days. No effort required of the patient, who is allowed the use of the stimulants until he voluntarily quits their use. Can be given in Tea or Coffee without the knowledge of the patient. Testimonials SENT FREE. Try it. Price $1 per package. Sold and recommended in Coshocton by

C. E. Anderson
DRUGGIST 414 MAIN STREET

When Women Suffer Headache

back pains, dizziness, languor; or feel listless, dull and fagged, special care should be taken to maintain the general health, and to assist Nature through the time of unusual demand.

As a woman's remedy,

BEECHAM'S PILLS

have held first place for nearly sixty years. They bring new life to the system and supply necessary aid when it is most needed.

Beecham's Pills impart nerve force, act gently on the bowels, regulate the bile, improve the blood, create appetite and promote digestion. Their tonic properties relieve weakness and quickly

Renew Health and Spirits

Sold Everywhere. In boxes 10c. and 25c.

See D. D. BOYD

For bargains in lots, houses and land.
Phone 213.
Residence—127 Park Avenue.

CHAS. W. LOOS

REAL ESTATE AND INSURANCE

New Rodgers Building.
Corner Sixth and Main Sts.
Bell phone, Office No. 573
Residence both phones, No. 60

—See—
Glenn O. Boyd
For Fire Insurance
Office, Hunt Building
Phones—Cit. 542, Bell 399

HEALY HEARD RUMOR AND AT ONCE GOT BUSY

Who, In Turn, Claimed That Member of President's Cabinet Told Him That Detroit Labor Leader Was to Be Made Commissioner General of Immigration—Says Tender May Not Have Been Made at Conference October 3.

New York, Oct. 15.—[illegible] Daniel J. Keefe has been now selling peaches [illegible] as [illegible] shop, [illegible] on [illegible] 10 the Detroit labor leader's support of Taft. The National committee had promised to make known its intermediary if the charge was denied as it has been both by Keefe and at the White House.

The National committee quotes Mr. Healey in part as follows:

"I was in Washington Wednesday, of last week, on a matter dealing with our organization which brought me in contact with an official of high standing in the government service. He said to me:

"'Dan Keefe has been selected for commissioner general of immigration.'

"'Is that so?' I said.

"'Yes, the job is his,' he replied.

"I asked him how he knew and he told me that his informant was a member of the president's cabinet and knew what he was talking about.

"This information was not given to me in a confidential manner, but I will not give my informant's name, for it is plain to see what would happen to him if his name came out.

"There is not any doubt in my mind, but that the statement that the president, offered Keefe the position and that Keefe agreed to accept is true. Perhaps the offer was not made at the conference Oct. 3 last, but I believe it has been made."

Keefe Reiterates Denial

Cleveland, O., Oct. 15.—Daniel J. Keefe, president of the International Longshoremen's union and member of the executive committee of the American Federation of Labor, was in Cleveland attending a meeting of the Lumber Carriers association. Mr. Keefe reiterated his statements in regard to the allegations that he was promised the commissionership of immigration as a reward for his support of Candidate Taft.

TAFT

Continued from Page One

candidate addressed an immense audience representing labor, and to whom he made his labor speech in full. From the market house Mr. Taft was taken to the old Baltimore and Ohio station which had been temporarily abandoned by the railroad. Here a business mens' meeting was held, participated in by many thousands of persons.

During the day the candidate traversed the great pottery region of Ohio and at Cadiz made his talk to farmers in the center of the wool growing district. It was just dusk when Judge Taft left his home state and pulled across the Ohio river to West Virginia. He had spoken in his own state during the day at Wellsville, Empire, Mingo Junction, Cadiz, Steubenville, Martins Ferry, Bridgeport and Bellaire.

To Cure a Cold in One Day

Take LAXATIVE BROMO Quinine Tablets. Druggists refund money if it fails to cure. E. W. GROVE'S signature is on each box. 25c.

Good music at the Rink tonight

Phone your news to The Age.

Criterion Restaurant

Meals 25c.

REMEMBER

McCONNELL & KARR

Write all kinds of Insurance and sell real estate.

Office—111 South Fourth Street
Both Phones.

G. W. BENDURE

REAL ESTATE

I build as well as boost.
If you want a home, see me

Your Neighbors Can Tell You

No doubt, if you yourself don't know, of many marvelous cures of Stomach, Liver, Blood and Skin affections that have been made by the use of Dr. Pierce's Golden Medical Discovery, for it has a most successful record of over *40 years.*

These CURES embrace also many bad cases of Weak Lungs, lingering Coughs, Bronchial, Throat and Lung affections, some of which, no doubt, would have run into Consumption, had they been neglected or badly treated. We don't mean to say that the "Golden Medical Discovery" will cure Consumption when fully seated, but it will strengthen weak lungs, improve digestion, and make pure, rich, red blood thereby overcoming and casting out disease-producing bacteria and giving robust, vigorous health.

All particulars about the "Discovery," its composition and uses, in Common Sense Medical Adviser, 1000 pages, revised up-to-date, sent for 31 cents, in one-cent stamps in cloth covers, or 21 cents for paper covered, to pay cost of mailing *only.* Or send post card request for free booklet to WORLD'S DISPENSARY MEDICAL ASSOCIATION, Dr. R. V. Pierce, President, No. 663 Main Street, Buffalo, N. Y.

Behind Dr. Pierce's Medicines stands the Invalids' Hotel and Surgical Institute, at Buffalo, thoroughly equipped and with a Staff of Skilled Specialists to treat the more difficult cases of Chronic diseases whether requiring Medical or Surgical skill for their cure. Send for free INVALIDS' GUIDE BOOK.

Dr. Pierce's Pleasant Pellets are *little* in size but *great* in gentle acting sanitary results; cure constipation. ASK YOUR NEIGHBORS

"The Devil" a Masterly Play Superbly Played

The Henry W. Savage production of Franz Mohlnar's sensational play "The Devil" was presented to a Coshocton audience at the Sixth Street last night for the first time. It is a master piece, superbly stayed, and wonderfully acted, was magnificent. An actor of consummate skill and evidence of stage experience, he gave a wonderful protrayal; one could almost feel the evil permeating the atmosphere at his very appearance. The support was good throughout; Mr. Dekum as the impetuous young artist Karl; Miss Lyon as Olga; Miss Sherwood as Elsa—they and all the others were excellent.

The play? We have all of us had a lurking suspicion that the devil could be good looking, graceful, insinuating, magnetic, subtle and cunning; perhaps that he smoked cigarettes and that red was his favorite color; that maybe he worked his devious way largely through the instrumentality of woman—wasn't it the French savant that declared "God made the hand of woman, and slept; then the Devil came along and put into the end of each finger a nail?" Abas the French and their bing at woman. But Mr. Kilgore's interpretation embraced all these negative virtues. It is said that Molner, the author of the play, is a reporter on a Vienna newspaper and has been obscure until this sudden leap into fame. He has constructed one of the most wonderful plays ever enacted on any stage. Its construction is logical and artistic, with embellishment of detail that is probably American re-construction and adds perceptibly to the force of the story. It is the reverse of the customary story; in it evil triumphs over good, in spite of the honest effort of two who love to adhere closely to conventionality and respectability. There is nothing nasty in the play—not a line or gesture. It has a moral? Perhaps; maybe one of good; "don't play with fire."

CAUSES DEBILITY

Here Are Facts Backed Up By a Strong Guarantee.

Debility is caused by catarrh. In our opinion, a person free from Catarrh was never troubled with Debility. Debility can never be cured by medicine not designed to cure Catarrh. We positively guarantee to cure Catarrh, and thus cure Debility. In every case where we fail to effect a cure we will not charge a cent for the medicine employed during the trial. Now, surely no one should hesitate to believe us or to put our claim to a practical test under such conditions. We take all the risk; no one else can lose anything by the transaction.

We make these statements and this offer because we know and have time and again proved that Rexall Mucu-Tone will cure Catarrh. It is designed for that one particular purpose. It is not a cure all prescribed to cure every disease that flesh is heir to. It is a specific. Rexall Mucu-Tone is absorbed in the stomach and carried by the blood until it penetrates every part of the body, acting as an antiseptic, disinfecting, cleansing, soothing and healing agent. It rids the system of all germ and poisonous matter, purifies and enriches the blood, rebuilds injured tissues, cleanses and invigorates the muco-cells, neutralizes the acids of the body, stops mucus dicharges, tones up the entire system, promotes nutrition, increases body weight, and brings about a feeling of healthfulness that is lasting.

We have Rexall Mucu-Tone in two sizes. Prices 50 cents and $1.00. We urge you to try a bottle on our guarantee. Seigrist and Williams, corner Main and Fifth streets, Coshocton, Ohio.

Stomach troubles would more quickly disappear if the idea of treating the cause, rather than the effect, would come into practice. A tiny, inside, hidden nerve, says Dr. Shoop, governs and gives strength to the stomach. A branch also goes to the Heart, and one to the Kidneys. When these "inside nerves" fail, then the organs must falter. Dr. Shoop's Restorative is directed specifically to these failing nerves. Within 48 hours after starting the Restorative treatment patients say they realize a gain. Sold by C. E. Anderson, druggist, Coshocton, and C. M. Ferguson, druggist, Roscoe.

TUNNEL HILL

TUNNEL HILL Oct 15—A number from this vicinity attended the funeral of Thomas Sproull Saturday.

The farmers at this time are busy cribbing corn.

Mr. George Dickerson, and family expects to move to Michigan in the near future.

Mr. and Mrs. Ammi Cullison spent last week with the latter's parents Mr. and Mrs. Beall of Coshocton.

Mr. and Mrs. A. L. Reed and daughter, Viola, visited with Mr. Frank Price Sunday.

Miss Ethel McCurdy and brother, Daniel, were the guests of Mr. and Mrs. George McCoy a part of last week.

Miss Addie Wable visited with Miss Pearl Underwood of this place Sunday.

Mr. A. M. Smith was in Coshocton Saturday.

Mr. Ward Senter and family, of Willowbrook spent Sunday with Mr. and Mrs. Ward Dickey.

Miss Threasa McFarland has returned from a visit in Columbus and is now spending a few days with friends here.

Mr. Lewis Reed and wife and Mr. Will Reed and wife, of Coshocton, spent Sunday with Mr. and Mrs. John Reed near here.

Mr. John Sproull of Harrison county has returned home after spending a few days with his brother Mr. Wm. Sproull.

Mrs. Frank Price was in Warsaw Monday.

Mr. and Mrs. Frank Johnson and sons Dewitt and Brice visited with Mr. Leander Richards of New Guilford.

Mrs. Benjamin Hains is improving very slowly.

Mr. J. L. Johnston and family visited at the home of Mr. Will Orr Sunday.

CANAL LEWISVILLE

CANAL LEWISVILLE, Oct. 15—Do not fail to attend the Young Peoples' Literary meeting held at Philo hall Saturday evening.

Miss Ethel Sinden spent Sunday with Miss Gayle Sheneman.

Mrs. Andrew Corbett spent a few days with relatives in Bakersville.

The High School ha sreceived one more tuition pupil, Mr. John Bowin, of White Eyes township.

Mr. and Mrs. Wm. Struble spent Sundoy with Mrs. Dornau.

Mr. and Mrs S. C. Leech and son Noyle called at the Gribble home Sunday.

Mr. and Mrs. Wm. Devore and family, of Jeromeville, are visiting Mr. Walter Shurtz.

Miss Angie Carnahan and Miss Carmond Baird of Coshocton spent Saturday and Sunday with Miss Lydia Carnahan.

Miss Fannie Besler, of Coshocton, spent Sunday in this village.

Mrs. Wm. Payne and children, Azalia and Bernard, spent last week in Coshocton.

Mr. and Mrs. Harris spent Sunday in Conesville.

Miss Hazel Clark spent Sunday with the Misses Verne and Madge Mohler.

Miss Lucille Craig, of Wabash, Ind., is the guest of the Misses Minnie and Gayle Kirk.

Mr. Sam Lennon returned to his home in California Monday.

Mr. and Mrs. James Lennon spent Sunday with Mrs. Emiline Lennon, of Coshocton.

To quickly check a cold, druggists are dispesning exerywhere, a clever Candy Cold Cure Tablet called Preventics. Preventics are also fine for feverish children. Take Preventics at the sneeze stage, to fear off all colds. Box of 48—25c. C. E. Anderson, druggist, Coshocton; C. M. Ferguson, druggist, Roscoe.

Governor Hughes made some punctures in the Bryan record in his Ohio speech that left the record more badly disfigured than ever, if that were possible.

If You Don't Know

THEY BEAR INTEREST

WE ISSUE time certificates, payable at certain fixed dates, and for any period of time not shorter than six, nor longer than twelve months. These certificates bear interest at the rate of THREE PER CENT. from the date of deposit until due. . . . . .

Small Change

For the accommodation of the public, we constantly keep on hand a full assortment of SMALL CHANGE. Do not hesitate to bring in your large bills when needing small change.

Commercial Nat'l Bank.

Ask Your Grocer About

MONARCH FLOUR

Does not Color the Hair

AYER'S HAIR VIGOR

I Have Homes For All

Homes, Lots, Business Blocks, Stocks and Old Established Business in good locations in Coshocton—Great bargains if sold at once. I have homes at all prices—from $700 to $22,000, including business blocks. I am listing more every day at low prices. This page is to small to tell you my list but you just

See BENDURE, The Real Estate Man.

NEWSPAPER ARCHIVE®

The Age Want Columns

WANT COLUMN RATE

Twenty-four words or less six consecutive times or less 25 cents. One cent each word additional. Cash with order without exception.

If desired answers to advertisements may be addressed care of The Age.

Free Messenger Service

The Age furnishes free messenger service to want column patrons. Call either phone 182.

WANTED

WANTED—Manager for New Branch of our business here in Coshocton. Write promptly, with references. The Morris Wholesale House, Cincinnati, O.

WANTED—Ladies make money selling guaranteed Silks direct from looms. Cut any length. 1-3 saved. Express prepaid. Write for information. Lenox Silk Works, 229 Fifth Ave., New York

WANTED—Salesman; experience unnecessary. $100 per month and expenses. Royal Cigar Co., Chicago, Ill.

WANTED—Success Magazine requires the services of a man in Coshocton to look after expiring subscriptions and to secure new business by means of special methods unusually effective, position permanent; perfer one with experience, but would consider any applicant with good natural qualifications; salary $1.50 per day, with commission option. Address with references, R. C. Peacock, Room 102, Success Magazine Bldg., New York.

WANTED—Girl for general housework. Inquire at 526 Locust street or of Jackson & Wisenburg, the tailors.

WANTED—Experienced dining girl and kitchen girl at Taylor's restaurant, Balch block.

WANTED—Pin boys at Parkview bowling alleys. Call Saturday afternoon.

WANTED—Girl for general housework. Two in family. Inquire Mrs. R. P. Arnold, 531 Chestnut st.

FOR SALE

FOR SALE—Very desirable residence, corner house, 7 rooms and bath, with all modern improvements, small barn. Paul H. Welcker, 448 Locust street.

DUCKS—Three large size white Pekin Drakes and one duck, McClave strain, cheap for quality. Call on Martin Randles, 618 Locust St.

FOR SALE—Dress suit with extra pair of trousers; black velour jacket, 38 bust; also bed lounge and baby carriage. Inquire 557 South Sixth street. Citizens phone 558.

FOR SALE— Good general purpose farm of 231 acres, good buildings and best of water; land in first class condition; plenty of timber; location 1 1-4 miles to station; school and church close to farm; anyone wanting to buy a good farm this is a bargain; will sell 400 shocks of corn, 2 barns of hay with farm. For particulars see J. C. Stillenbauer, Mohawk Village, O.

FOR SALE—6 room house, desirable location, east front, improvements, plenty of fruit, and in first class condition Richard C. Bock, 419 South 10th street or Chas. Loos.

FOR SALE—6 room house, gas and water—a bargain. E. R. Hahn, 662 Elm street.

FOR SALE—A new 7 room house, with modern improvements. Will sell at a bargain if sold at once. F. E. Lorenz, 307 Wilson ave., or Bell phone, 220.

FOR SALE—168 acre stock farm; 50 acres bottom; good 9 room house; 30x42 barn; only 3 miles from railroad town. Price $3200. For particulars address W. W. Ripley, Coshocton, Ohio.

FOR SALE—New 4 room house, gas, on Kenilworth ave.. Six room house with gas on Kenilworth ave. Blaine Harris.

FOR SALE—Bill of Oak barn stuff, complete, 30x40, cheap if sold soon. Sherman Nosker, Coshocton R. F. D. No. 7.

FOR SALE—5 room house, 717 Pine street. Inquire J. W. McDonald.

FOR SALE—2 houses and one vacant lot, 805 South Seventh street. Chas. Crown.

FOR SALE—6 room house with modern improvements. Apply to Frank Foster, 834 South Lawn ave.

FOR SALE—Corn, oats, hay, potatoes, bees, farm tools, household goods, etc., at public auction Oct. 20 at 12 o'clock on Chas. Powell farm, S. R. McCormick, administrator

FOR SALE—Six well bred Fox terrier pups for sale at reasonable prices. Call at 533 South Sixth street also good buggy and harness. W. A. Loder.

FOR SALE—Desirable 6 room house, stone foundation, cemented cellar lot 46x180, plenty of fruit, all in first-class condition. Frank J. Ebel, 925 Vine street, or see Bendure.

FOR SALE—6 room cottage, modern improvements; good location. Inquire H. J. Hershman, 440 South Third street.

FOR SALE—8 room horse and bath, all modern improvements, corner of Alder and South Lawn ave. Inquire Chas. W. Clark, 903 South Lawn avenue.

FOR SALE—Good six octave organ; best make. Inquire 637 Walnut st

FOR SALE—A good amount of feathers. One rag carpet. One two plate gas stove and hanging lamp with decorated shade. Call at 730 Orange street.

FOR SALE—Residence on South 9th street, 7 room house modern conveniences, good sized lot, small stable. Will sell cheap if taken soon. See H. M. Ewing.

GET YOUR LETTERS

There are letters at The Age office for Box M (7), W, W-L, Partner (2), and Winter (2).

FOR SALE

FOR SALE—A beautiful, modern house; all improvements. Apply to Oscar Haverbeck, 318 North Eighth street.

FOR SALE—8 room house, modern improvements. W. H. Sauvary, Jr., 313 Wilson ave.

FOR SALE—I will sell you formula and full instructions how to make and repair mirrors for one dollar, big demand, large profit. B. B. Co. Station E. Columbus, Ohio.

FOR SALE—A pretty little bay driving mare, city broke. Inquire of Mrs. Jones at Ruth Jones millinery shop.

FOR SALE—17 spring lambs Inquire at the Henderson farm, between Fresno and West Lafayette.

FOR SALE—7 room house on South Lawn avenue, with all modern conveniences, also three fine building lots. Will sell reasonable if sold at once. Walter J. Fitch, 730 South Lawn avenue.

FOR SALE—A very desirable home, strictly up to date, all improvements, including barn. Inquire 413 South Third street. Fred Duve.

FOR SALE— Poland China Hogs. Fine serviceable boars and young sows. J. J. Orr, Coshocton, Ohio, R. F. D. No. 7.

FOR SALE—Modern residence, six rooms, bath and all improvements. A. .. Kristufex, 220 North Sixth Street.

FOR SALE—Or rent, six room house with gas and bath. Inquire of Mr. P. P. DeHart, 730 Main street, Cit. phone.

FOR SALE—Solid oak bedstead, mattress, wash-stand, hanging lamp and stand lamp. 216 South Third street.

FOR SALE—15 high class Delaine rams. Also 100 good brood ewes. J. L. and G. S. Sicker, Coshocton R. F. D. No. 4.

FOR RENT

FOR RENT—Will rent three or six large unfurnished rooms of house on Fourth street. They have modern conveniences. Mrs. Howard Wolfe, 122 South Fourth street.

FOR RENT—Furnished rooms with all conveniences, with or without board. 212 S. Eighth street, first door south of fire department

For Rent—Six room house on Fifteenth St. Water and Gas in the house. Inquire of Levie Williams

FOR RENT—Two furnished upstairs rooms on South Fifth street for light housekeeping, all modern conveniences. Inquire first door north of glove factory. Telephone Citizens 188-B.

FOR RENT—A barn on South 4th street, two stalls, buggy shed, hay loft, etc. E. E. DeHart, 215 Mulberry street.

FOR RENT—Well located residence on Park avenue; newly papered. Inquire of E. M. Hanlon, 243 South Fourth street.

FOR RENT—3 rooms, gas for heat and light. Inquire 606 South Fifth street or call 114-B Cit. phone

FOR RENT—Furnished rooms and board, 1419 East Main, third house above the Wheeling track, on East Main street. Cit. phone 632-A

FOR RENT—8 room house on East Main street, furnace and electric light; rent reasonable. Also a new 4-room house on Johns street. Call either phone 394.

FOR RENT—Farm of 220 acres with dwelling house, etc. Inquire 362 S. 9th street or Bell phone 413.

FOR RENT—Desirable residence on Locust street, between Fifth and Sixth street. Six rooms and bath. Modern conveniences. Apply to Mrs. Ida C. Hay or C. B. Hunt

FOUND AND LOST

FOUND—Lady's purse: at the fair grounds, Friday. Owner can have same by identifying it and paying for ad. S. C. Gray, Coshocton R. F. D. No. 1. Citizens phone, 4 rings on 920.

LOST—A dark brindle and white female Boston bull terrier. Finder return to Dale Reed at Barrick's barber shop.

LOST—Bunch of keys, brass key, 1 cent and small check with J. M. on same. Finder please return to J. M. Morgan at Hay's Smoke House.

LOST—Gold chain, with cross charm attached. Possibly dropped on the fair grounds. Finder please call Bell phone 736.

Cy Young Pitches Today

Today is Cy Young day at Newcomerstown and the big leaguer will pitch for Newcomerstown against the Massillon team, which will have Malloy of Detroit in the box. Shaw, of Chicago, will catch Cy's curves and Laport, of New York, is to play third. Smith, of St. Louis, is to catch for Massilon. The Hyperion band will furnish the music and it promises to be the fastest game ever played in this section. A number of Coshocton fans went up to see Cy pitch. The game was postponed from last Saturday on account of rain.

Main Street Rink open tonight

New Baby List.

Born to Mr. and Mrs. Geo. Fitzpatrick of Franklin a baby boy Wednesday night.

An Enthusiastic Fox-Hunter

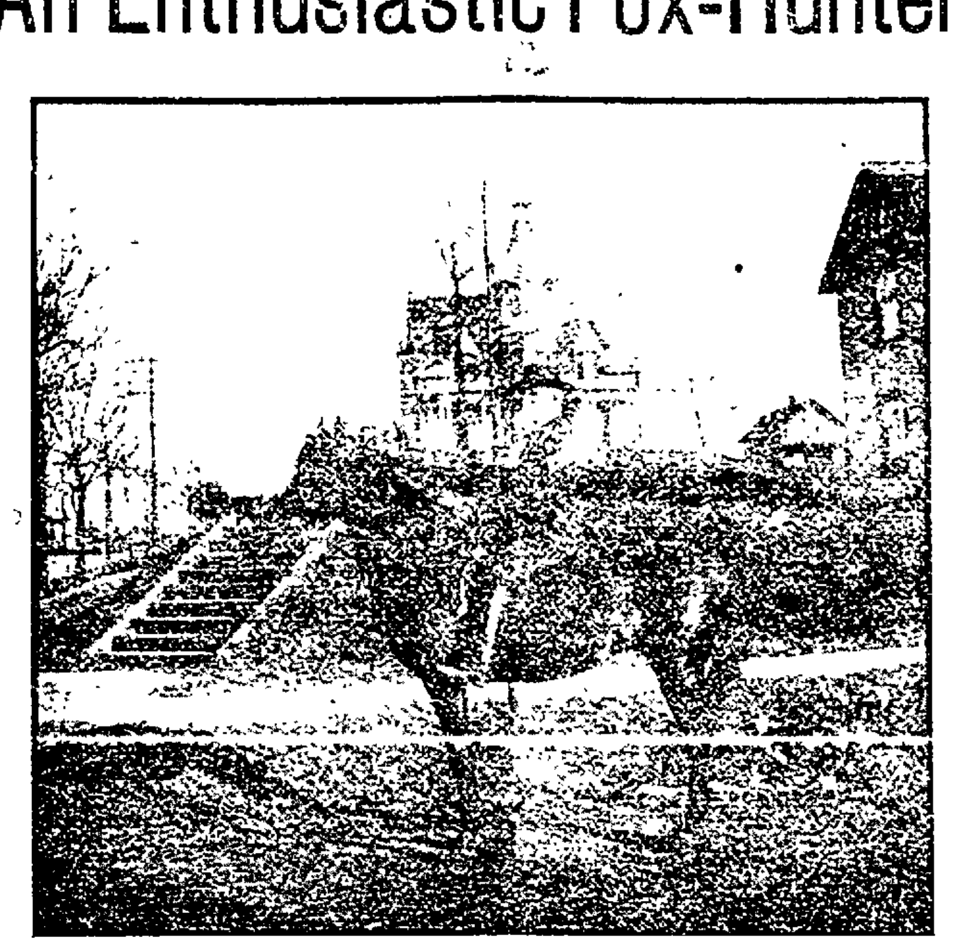

A. H. Thompson always enjoys a fox chase and is one of the enthusiastic members of the Central Ohio Sportsmen's association which is holding its annual meeting at Warsaw today

Chicago Cubs Once More Champions

TIGERS TAKE ONLY ONE GAME

Were Outclassed at All Points by Chance's Cubs, Who Hit the Ball When Men Were on Bases and Runs Were Needed, While Heavy Hitters Among Opponents Had Lost Their Batting Eyes—Attendance Smaller Than Last Year.

Detroit, Mich., Oct. 15.—Chicago's National league club retained its title as champion baseball team of the world by winning the fifth of the world's series from Detroit by the score of 2 to 0.

The present world's series differed but little from that of last year. In the previous series Detroit managed to get one tie game and then went down to four straight defeats. In the present series, Detroit snatched one victory out of the five games played.

The Chicago club, according to the critics, showed superiority in every department of the game in the series as a whole, although this superiority was not so apparent on the day that Detroit batted a victory off Pfiester's curves. Detroit was handicapped by Schmidt's inability to cut down runners at second and by the failure of her heavy hitting outfield to bat at critical moments when hits meant runs. None of the Detroit pitchers seemed able to consistently puzzle the Chicago batsmen, for even Mullin, who pitched Detroit's only victory, was found for seven hits. Through the series Chicago's hitting was opportune. The occasions were rare when with men on bases and runs needed, a Chicago batsman was not there with the needed hit.

Contests Free from Squabbling.

The games were singularly free from squabbling and on only two or three occasions were the decisions of the umpires questioned. At no time was it necessary for a player to be sent to the bench to enforce discipline and good order. The series, however, created less interest in the two cities most affected than that of last year, if the attendance may be taken as guide. The paid admissions were only 62,232 for the five games and the receipts totalled but $94,976 as compared with $101,000 last year. The attendance at the final game was but 6,210, with gross receipts of $9,577.50.

Of the money taken in the players of Chicago, the winning team, get $27,669, and the Detroit $18,116 The club owners get $19,681 apiece, and the National commission $9,497.

When the last man on the Detroit side went out the pendulum of victory ceased its swing between the two leagues. In 1903 the world's championship emblem went to Boston of the American league; in the succeeding series New York brought it back to the National league. In the following year the Chicago "White Sox" recaptured it for the younger organization. Last year the Chicago "Cubs" brought it back to the National league by defeating Detroit. But this year the pendulum did not swing back, and flag remains as the proudest exhibit which President Murphy has on display at the West Side ball park in Chicago. Score:

Detroit	0 0 0 0 0 0 0 0 0	0 [illegible] 0
Chicago	1 0 0 0 1 0 0 0 0	[illegible]

Batteries — Donovan and Schmidt; Overall and Kling.

Will Play Exhibition Games.

Chicago, Oct 15.—The Chicago team expects to add a material sum to their earnings by two exhibition games to be played on the Chicago grounds next Saturday and Sunday with the Detroits. President Murphy has announced that all the receipts will be distributed among the players.

Tucker Is Very Sick Man.

St. Louis, Mo., Oct. 15.—Colonel William F. Tucker, assistant paymaster of the United States army, on whom a warrant was served at Decatur, Ill., charging wife desertion, left St. Louis for Hot Springs, Ark., on an Iron Mountain train Colonel Tucker is a very sick man and whether he will survive the journey is problematical.

TODAY'S MARKETS

Corrected Daily by J. J. Murray's Private Wire

PITTSBURG, Oct. 15 Cattle receipts light, slow
Prime and extra 5.50@6
Common to fair 3@4.25
Veal 5.50@8.50
Hogs receipts 1,000, 10 to 15c lower
Prime and yorkers 5.90@6
Common and roughs 5.60@5.80
Pigs 4.40@5.60
Sheep and lambs receipts 4 loads
Good to prime 3.15@4.10
Fair to choice lambs 3.50@3.85

TOLEDO GRAIN

TOLEDO, Oct. 15—
Wheat 102
Corn 71
Oats 46 1-2
Cloverseed 4 75
Alsike 8.60
Timothy 1 65
Rye No. 2, 77

CHICAGO GRAIN

CHICAGO, Oct. 15—
Wheat 99 3-4
Corn 63 1-8
Oats 48 1-8

FOX HUNTERS IN ANNUAL CHASE

The Ohio fox hunters are having their annual meet at Warsaw today and many of the Coshocton fox hunters are attending. Among those from here are: Bill Robertson, Hugh Hay, Dave N..., Paul Thornsley, Jack Shepler and Seth Dwan.

Judge Voorhees, Pres. Shepler, A. H. Thomson and J. L. McDowell drove up together.

A Woman's Back

Has many aches and pains caused by weaknesses and falling, or other displacement, of the pelvic organs. Other symptoms of female weakness are frequent headache, dizziness, imaginary specks or dark spots floating before the eyes, gnawing sensation in stomach, dragging or bearing down in lower abdominal or pelvic region, disagreeable drains from pelvic organs, faint spells with general weakness.

If any considerable number of the above symptoms are present there is no remedy that will give quicker relief or a more permanent cure than Dr. Pierce's Favorite Prescription. It has a record of over forty years of cures. It is the most potent invigorating tonic and strengthening nervine known to medical science. It is made of the glyceric extracts of native medicinal roots found in our forests and contains not a drop of alcohol or harmful, or habit-forming drugs. Its ingredients are all printed on the bottle-wrapper and attested under oath as correct.

Every ingredient entering into "Favorite Prescription" has the written endorsement of the most eminent medical writers of all the several schools of practice—more valuable than any amount of non-professional testimonials—though the latter are not lacking, having been contributed voluntarily by grateful patients in numbers to exceed the endorsements given to any other medicine extant for the cure of woman's ills.

You cannot afford to accept any medicine of unknown composition as a substitute for this well proven remedy OF KNOWN COMPOSITION, even though the dealer may make a little more profit thereby. Your interest in regaining health is paramount to any selfish interest of his and it is an insult to your intelligence for him to try to palm off upon you a substitute. You know what you want and it is his business to supply the article called for.

Dr. Pierce's Pleasant Pellets are the original "Little Liver Pills" first put up by old Dr. Pierce over forty years ago, much imitated but never equaled. Little sugar-coated granules—easy to take as candy.

Sheriff's Sale

By virtue of an order of sale issued from the Court of Common Pleas of Coshocton County, Ohio, to me directed in a cause wherein Elsie E. Lockard plaintiff and Alonzo Lockard et al defendant, I will offer at public sale, at the door of the court house in Coshocton, Ohio, on

Saturday, November 7, 1908

at one o'clock p. m.

On said day the following described real estate to-wit:

Situate in the County of Coshocton, in the State of Ohio, and in the Township of White Eyes, and bounded and described as follows, viz:

Known as ... being part of lot number eleven (11) in township six (6), range five (5) fourth (4) quarter of U. S. M. lands agreeably to a plat and survey to Jacob Bowman on record in the recorder's office in said county, beginning at the northeast corner of said lot eleven (11) it being on the west line of the lots Theodore Powells land from said corner forty (40) rods along the said Theodore Powell and Willington Powell's land to the southeast corner of Charles Mowery land, thence south ninety degrees west one hundred (100) rods to a corner on the east line of a certain 24 acre tract, a lot of land deeded by Thomas H. Powell to James L. Lockard, thence south (160) rods to the south line of lot eleven (11) it being on the north line Christian Norman land, thence south ninety degrees, east one hundred (100) rods to the place of beginning containing 100 acres more or less, also the following tract of land, situate in said township, county and state and being part of said section township and range, beginning at the northeast corner of the above described 100 acre tract, thence north ninety degrees west sixty (60) rods to the northwest corner of lot number eleven (11) thence south thirty-two (32) rods to the center of the road leading from Avondale to Orange, thence along the center of said road to where the road corners the west line of the above 100 acre tract, 22 chains and 90-100 links to the southeast corner, thence north along the west line of the said 100 acre tract to the place of beginning, containing 24 acres, 29 rods, more or less.

Appraised at $4000.00

Terms of sale, cash

Given under my hand at Coshocton, Ohio, this 7th day of October A. D. 1908.

H. Browning, Sheriff.

Lindsay & Murphy, attorneys for plaintiff. Oct 8 15 22 29 Nov 5

RISING BREAST

And many other painful and distressing ailments from which most mothers suffer, can be avoided by using **Mother's Friend.** This remedy is a God-send to expectant mothers, carrying them through the critical ordeal with safety. No woman who uses **Mother's Friend** need fear the suffering incident to birth; for it robs the ordeal of its dread and insures safety to life of mother and child, leaving her in a condition more favorable to speedy recovery. The child is also healthy, strong and good natured. Our book containing valuable information will be sent free by writing to

BRADFIELD REGULATOR CO.
Atlanta, Ga.

MOTHER'S FRIEND

BLACK TOP SPANISH MERINO RAMS

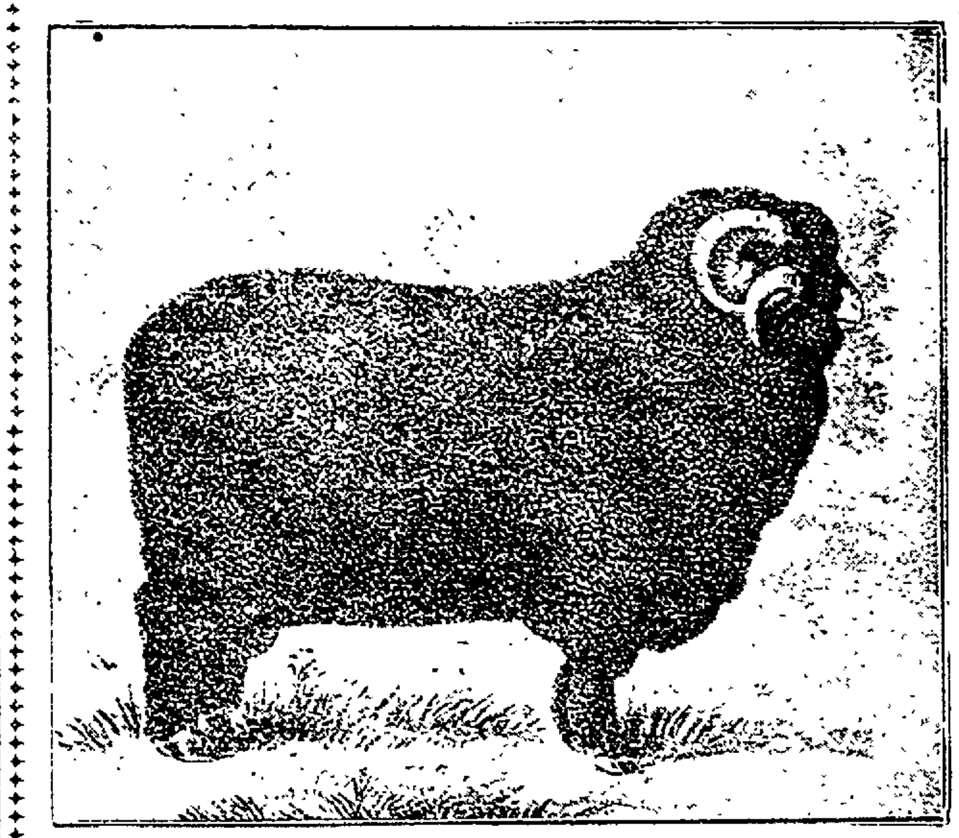

The best in the land for the money. Bred in one line of blood for over thirty years. Sheep right and price right.

A. OATMAN, St. Louisville, Ohio.

Equip Your Furnace For

NATURAL GAS

Equipment at cost. Results guaranteed.
Gas: 20c net per thousand.

The Coshocton Gas Co.

603 Main St. Cit. Tel. No. 240.

There are two kinds of: Doctors, Lawyers, Merchants, Mechanics, Laborers

There are two kinds of: Men, Women, Boys, Girls

The "Quick" and the "Dead."
Do not continue to be a "Dead One."
Get "Quick" quickly by having the cause of your "deadness" removed by Scientific Neuro-Magnetic Adjustment. The system of Neuro-Magnetism is coming into public favor by leaps and bounds.

M. H. GOODHART

Master Mechanic of the Human Machine.
233 N. 4th St., Citizens phone 434

It's The Unexpected

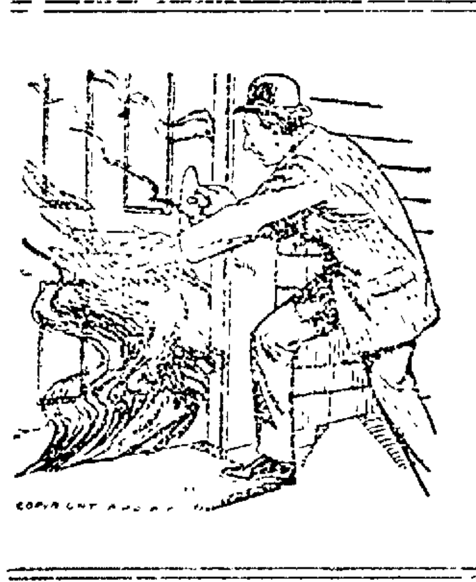

that always happens." Of course you cannot prevent it, but you can do the next best thing—you can be prepared for it. If you haven't any fire insurance by all means take out some right away. None of us ever knows when fire may break out and our property go up in smoke. We place fire insurance in the best companies. Rates low. Payments prompt.

Smith & Baker

Real Estate and Insurance Brokers

Coshocton National Bank Building

THE REX COMMISSION COMPANY.

Stocks, Bonds, Grain and Provisions. Members consolidated New York Stock exchange. Direct wire connection. Stocks bought or sold for delivery

J. J. MURRAY, Correspondent.

Rooms 3 and 4, Old Opera House Building. Citizens telephone 819.

Sign Of Autumn

Is our showing of complete, full lines of Fall and Winter Dress Goods. The assortment comprises practically every desirable variety. The ingenuity of the Frenchman, the solid merit of the German, and the very clever conceptions of our own American artists are arranged side by side in an endless display of beautiful colors and combinations, and quality is maintained in every yard.

The reputation of this establishment rests entirely upon the proper price level of the merchandise itself and our promise to sell you better goods for the same money, or the same goods for less money, is not demonstrated to better advantage in any part of the store than here.

Full lines of all the live weaves, black, cream and all desirable colors, ranging from 25c to $2.50.

36 in. fine all-wool batistes, staple and opera shades; grade made to sell at 75c; our special price **50c.**

Special offer of wool serge in black, brown, navy and green, 36 inches wide, fine quality, **50c.**

Special all wool Togo cloth in black, brown, navy and green; one of the Collinwood Mills best productions at **75c** yard.

Fine striped, mixed suitings, of special texture, 50 inches wide, **$1.25** the yard.

Herringbone stripes and chevrons are some of the favored weaves for fall. We are running these special qualities, all of soft, fine, firm texture, blacks, blues, browns, greens and London smoke, 42 to 46 inches wide at **$1** to **$1.50.**

The Thompson-McKeown Co.

The Pennsylvania Depot is opposite our Store,

WANT VIEWS OF ALL FOR MINE LAWS

The commission, of which C. L. Cassingham of Coshocton, is a member, appointed by Governor Harris to investigate mining conditions and draft a code of laws regulating that industry has decided to hold hearings at which the miners and operators will present their views regarding what the code should contain. The commission is composed of representatives from both sides and has visited mines in the leading districts to ascertain what the conditions are, but in order that there will be no chance for criticism, it has been determined upon to hear any person who is interested and has suggestions to make bearing on the work of the commission. The present mining laws were enacted more than thirty years ago and do not suit present conditions.

CORRECTION

The statements in the Daily Dry that Albert Myers had left his tools in my place and had left there drunk, are not true. Neither is correct.
15-1 Daniel Lewis

CORRECTION

In company with Albert Myers I went with him to his home, got his tools, took them to express office and shipped them to Newcomerstown. He did not leave them in Lewis' saloon. D. W. Edwards 15-1

The turnouts are new and nice at the Wolfe-Livery and Transfer Co. tf

Use Dynamite to Save Town.

Bisbee, Ariz., Oct. 15.—Fire destroyed property in this city estimated in value at half a million dollars. Dynamite was resorted to to check the flames. A number of business houses on Main street as well as residences on Castle and Clamson Hills were wiped out. Several persons were injured by the exposions of dynamite, but none fatally.

Go to the blood, if you are to drive out Rheumatism. A Wisconsin physician, Dr. Shoop does this with his Rheumatic Remedy—and with seeming success. Rub-ons, says the doctor, never did cure Rheumatism. It is more than skin deep—it is constitutional, always. Because of this principle, Dr. Shoop's Rheumatic Remedy is perhaps the most popular in existence. It goes by word of mouth from one to another, everywhere. Grateful patients gladly spread results. It is an act of humanity, to tell the sick of a way to health. Tell some sick one. Sold by C. E. Anderson, druggist, Coshocton and by C. M. Ferguson, Roscoe.

Skating at the Rink tonight

Quailey the Goods

Quailey, the Dennison lad who is playing halfback on the University of Pittsburg football team, will probably be shifted to the left halfback position in the game with Marietta next Saturday. He played a star game in the game with Bethany last Saturday.

State of Ohio, City of Toledo, ss
Lucas County

Frank J. Cheney makes oath that he is senior partner of the firm of F. J. Cheney & Co., doing business in the City of Toledo, County and State aforesaid, and that said firm will pay the sum of ONE HUNDRED DOLLARS for each and every case of catarrh that cannot be cured by the use of Hall's Catarrh Cure.

Frank J. Cheney.

Sworn to before me and subscribed in my presence, this 6th day of December, A. D., 1886.

(Seal) A. W. Gleason
Notary Public.

Hall's Catarrh Cure is taken internally and acts directly on the blood and mucous surfaces of the system. Send for testimonials free.
F. J. CHENEY & CO., Toledo, Ohio
Sold by all druggists, 75c.
Take Hall's Family Pills for constipation.

Miss Della Wright of Coshocton spent Sunday with her uncle L. L. Wright of Conesville R. F. D. 2.

The Fountain Dry Goods Co.

The Shop for the Misses

Our line of Cadet Suits has met with the approval of the "younger set" who want smart tailored suits as well as their elders. These come in dark fancy mixtures. Coats are medium length, with half-fitting backs. Skirts are plaited or flared with the new wide fold. They are the snappiest little suits in town ,and are for misses and ladies of slight stature.

Popularly priced at $12.50 and $15.00.

Our $1.00 Broadcloth

This is a popular cloth when the quality is good. We have searched diligently for the best cloth obtainable to retail at this price. The shades include all the new and desirable ones. For suits it is unexcelled. Examine it for yourself in the dress goods section.

Broadcloth, 52 inches wide, $1.00.

New Veilings, New Bags, New Neckwear

We have just opened some striking NEW VEILINGS in green, navy and black. They are in the popular nets with LARGE dots. We haven't seen any quite so pretty.

New Vachete Bags

These large black bags in this new leather are the swagger thing in the larger cities. They are from 10 to 14 inches long and proportionately deep. While they are very stylish, they are not for style alone, since they fill all the requirements of a handbag. They are carried under the arm although they all have the new strap handles

Price $3.50 to $7.50.

Sterling Silver Chain Purses $1 and $1.50 to $3.50 and $6.

The Fountain.

DR. JAMES
HEAD-ACHE
POWDERS

CURE For twenty years it has been the true and faithful remedy.

All Druggists **Price 10c**

IT

costs more to have a dark store than a light one. Light is cheerful—attractive. People turn naturally to the brightly lighted store. It

DOESN'T

pay to stock up your store with first-class goods and not be able to show them to good advantage on account of a poorly lighted store. Your

COST

of maintaining your store goes on just the same whether you are selling the goods or not. We can show you

A

dozen arc lighted store in Coshocton, and you can see for yourself just what a smooth, even, brilliant, light the lamp gives. Except sunlight, it is the best light in the world for showing goods. The arc light shows colors just as they are. Every other artificial light is deceptive — you can't match colors by any of them. A

CENT

spent for a postal will call one of our representatives to give you the benefit of his experience and training in the proper lighting of stores.

The Coshocton Light & Heating Company

Both Telephones.

PAMELA:
Be sure to use Gold Medal Flour.
ISABELLA.

FAIR TO FIGURE FINANCIAL LOSS

The directors of the Agricultural society will hold a meeting at Secretary Miller's office in the Burns building Saturday. The receipts and expenditures of this year's county fair will be gone over to determine just how much was lost on account of the bad weather. The annual election of officers does not come until the second Monday in January. This week ends the county fairs in Ohio. The Lancaster and Canal Dover fairs wind up the season.

The wholesome, harmless green leaves and tender stems of a lung healing mountainous shrub, give to Dr. Shoop's Cough Remedy its curative properties. Tickling or dry bronchial coughs quickly and safely yield to this highly effective Cough medicine. Dr. Shoop assures mothers that they can with safety give it to even very young babes. No opium, no chloroform — absolutely nothing harsh or harmful. It calms the distressing cough, and heals the sensitive membranes. Accept no other. Demand Dr. Shoop's. Sold by C. E. Anderson, druggist, Coshocton, and C. M. Ferguson, druggist, Roscoe.

Wm Corder for plumbing, both phones

Skating at the Rink tonight

Is Marriage a Failure?

The Young Peoples' Legion of The Salvation Army will conduct a service tonight with the subject "Is Marriage a Failure?" in honor of the eighth wedding anniversary of their leaders, Adjutant and Mrs. John Newcomb.

Tonsiline Cures Sore Throat

The throat is one of the most delicate parts of the body. It is also one of the most important, and should be given the best possible care.

The throat is the gateway to the body. The air we breathe, the food we eat, the liquids we drink, all pass through it. It is very easily affected by cold, strain, exposure, etc., and Sore Throat is therefore one of our most common ailments. Strangely enough, it is also one of the most neglected.

Sore Throat is a very serious matter, for the whole system is in danger in consequence of it.

Every Sore Throat patient is a candidate for Tonsilitis, Quinsy, Diphtheria and other serious or fatal diseases, all of which can be prevented by the timely cure of the Sore Throat by the use of **TONSILINE.**

If taken in time a dose or two will do it.

TONSILINE is made to cure throat diseases and nothing else. It is the one remedy for this purpose sold largely in the United States. Every user endorses it; every physician, knowing its virtues, commends it.

The one most important thing to remember about **TONSILINE** is the fact that it really does cure Sore Throat.

All druggists, 25c and 50c bottles. The Tonsiline Co., Canton, Ohio.

WORKING ON BRIDGE COST

County Surveyor Bock is working on the estimates for the Main and Twelfth street bridges and hopes to have them ready to submit to the commissioners at their regular meeting next Monday but the task is by no means a small one and it is possible that the estimates will not be ready until the meeting the first week in November.

The Greening Nursery Co., Monroe, Mich., known to be the largest growers of trees in the world, write us that they want a good live agent in this section to solicit orders for their trees, shrubbery, etc. Experience not necessary. They offer good pay weekly, and furnish canvassing outfit free. We advise any man or woman in our community, who has some spare time to take orders to write them for particulars immediately. Mention this paper when writing.

Fresno Folks Were "Touched"

FRESNO, Oct. 15—Mrs. Atack returned to Cleveland Thursday after a six weeks visit with friends here and Warsaw

Mrs. Martha Smith is spending a week with Dora Long and family at Bird's Run

W B Elliott and Milton Elliott are visiting with Mr. and Mrs. J. H. Dickie at Mt Vernon

Several from here expect to go to Blissfield Saturday to attend the Pomona meeting of the Grange

Mr. and Mrs. Charles Huff of Mentor spent last week here attending the fair and visiting with W. H. Leavengood and family

Miss Eva Shaffer of Sugar Creek spent last Saturday with Miss Corena Daugherty.

Ellsworth Caton and family of Twinsburg visited here at J. P Suntheimer's

Miss Bessie Emerson returned Tuesday to her home in Alabama, after a two months visit with relatives.

The first number of the lecture course will be given in Lahm's opera house, Tuesday evening, Oct. 20 by the Edward sisters, the famous Welsh singers

Three of our townspeople were unfortunate in having their pockets relieved of a considerable sum of money as they were boarding the Wheeling train coming home from the fair.

Mr. and Mrs Howard Miser of Canton are visiting at Miser's home north of town.

At Phone Meeting.

Mr. Frank Beam and Mr Dwight F Sapp left Tuesday morning for Millersburg, where they will attend a called meting of the directors of the Millersburg, Wooster and Orrville Telephone Co.—Mt. Vernon Banner

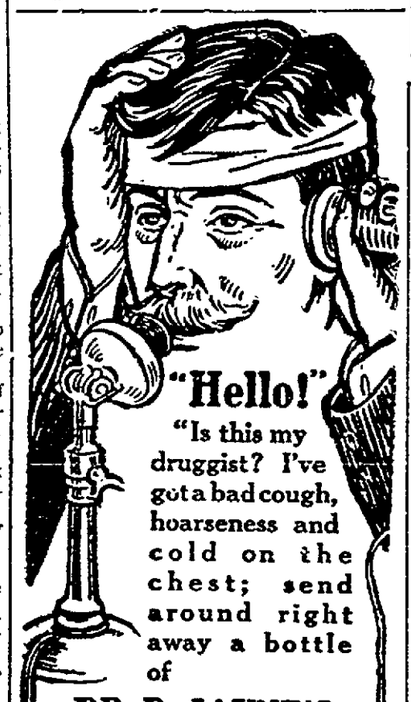

"Hello!"

"Is this my druggist? I've got a bad cough, hoarseness and cold on the chest; send around right away a bottle of

DR. D. JAYNE'S EXPECTORANT"

This old and reliable remedy has been relieving and curing coughs and colds for 77 years. Very effective in all cases of Croup, Whooping Cough, Congested Colds, Bronchitis, Inflammation of the Lungs and other pulmonary ailments.

Sold by all druggists in three size bottles, $1.00, 50c., 25c.

Jayne's Tonic Vermifuge is a gentle and effective tonic for every member of the family.

Jayne's Sanative Pills—the oldest and safest liver regulator known.

Chas Flemming left this morning on the Wheeling for the big Blue Hole fishing party.

"NEW PROCESS" GAS RANGES

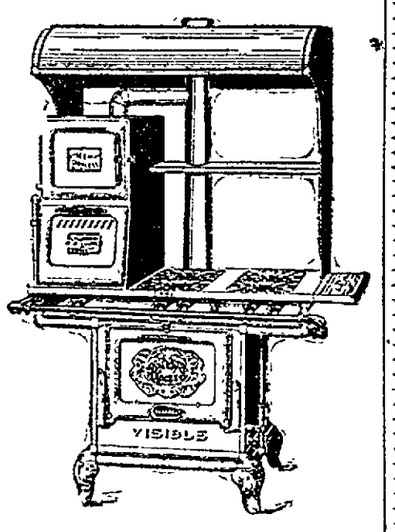

Are made to meet the demands of all exacting buyers.

Material of the highest order, workmanship precise and manufacture systematic—finished product perfect.

The best evidence that these stoves are rightly planned and properly made is their universal popularity.

Our line of Gas Ranges and Heaters is complete.

THE
GRAY HOWE, CO.

The Peoples Banking & Trust Company.

Coshocton, Ohio.

Notice our growth in Deposits as taken from the reports to State Banking Department.

Sept. 19, 1903, commenced business.	
April 2, 1904	$ 82,469 72
October 12, 1904	102,702 46
March 6, 1905	164,239 59
Nov. 4, 1905	172,623 34
April 16, 1906	226,615 29
December 5, 1907	292,776 19
August 18, 1908	375,274 91

J. L. Rue, Pres., Geo. M. Gray, V. Pres., R. H. Mills, Cashier.

SOAP SALE

Saturday, Oct. 17th

Three Hour Sale

8 until 9 a. m.
1 o'clock until 2 p. m
7 o'clock until 8 p. m.

9 cakes Lenox Soap 25c
9 cakes Star Soap 25c
6 cakes Ivory Soap 25c
6 cakes, P. & G. Naphtha ..25c
3 cakes Best Toilet Soap 10c
7 boxes Prosperity Washing Powder... ... ...25c

Nuff said you know what a Soap Sale means at the New York Racket store.

If you want in this deal come at time mentioned for its the only time you can buy 9 cakes Best Laundry Soap at 25c

I limit the amount to each customer

HERE IS WHERE YOU SAVE MONEY ON FIRST CLASS MERCHANDISE

Child's and Misses Heavy Fleeced Underwear ..10c up
Misses Fleeced Union Suits 25c
Ladies Heavy Fleeced P. and Vests 25c
Ladies Heavy Union Suits 49c
Boys Heavy Fleeced Underwear 25c
Men's Heavy Gray Shirts 25c
Men's Extra Heavy Fleeced 45c
Men's All-Wool Underwear 90c
50c Men's P. D. Blue Shirts... ... ...39c
Boys and Girls Extra Value Black Ribbed School Hose... ... ...10c
25c Boys and Girls Rough and Ready School Hose 15c
15c Ladies Black Fleeced Hose... ... ...10c
Ladies Gray Mixed Wool Hose... ... ...15c
Ladies Fascinators ... 25c up
Ladies and Misses Wool Mittens ... ...10c up
Japanned Coal Hods 19c
Fire Shovels 7c
Dust Pans... ... ...7c
Large Chambers ... .10c
Combinets, Bowl and Lid .35c
Galvanized Chamber Pails 35c
12 Boxes Best Matches....10c
Large splint Clothes Baskets... ... ...35c

Manufacturers agent for fine candy—10c pound

Spend your money where you get the biggest values

New York Racket Store

J. B. Renfrew

HESTER:
Gold Medal Flour makes the lightest sponge cake I ever saw. RACHEL.

Age Want Ads bring quick results.

NEWSPAPERARCHIVE®